THE

Aberdeen-Angus Journal

Webster City Iowa U.S.A.

Vol. 4, No. 18, April, 2, 1923, Price 10 Cents

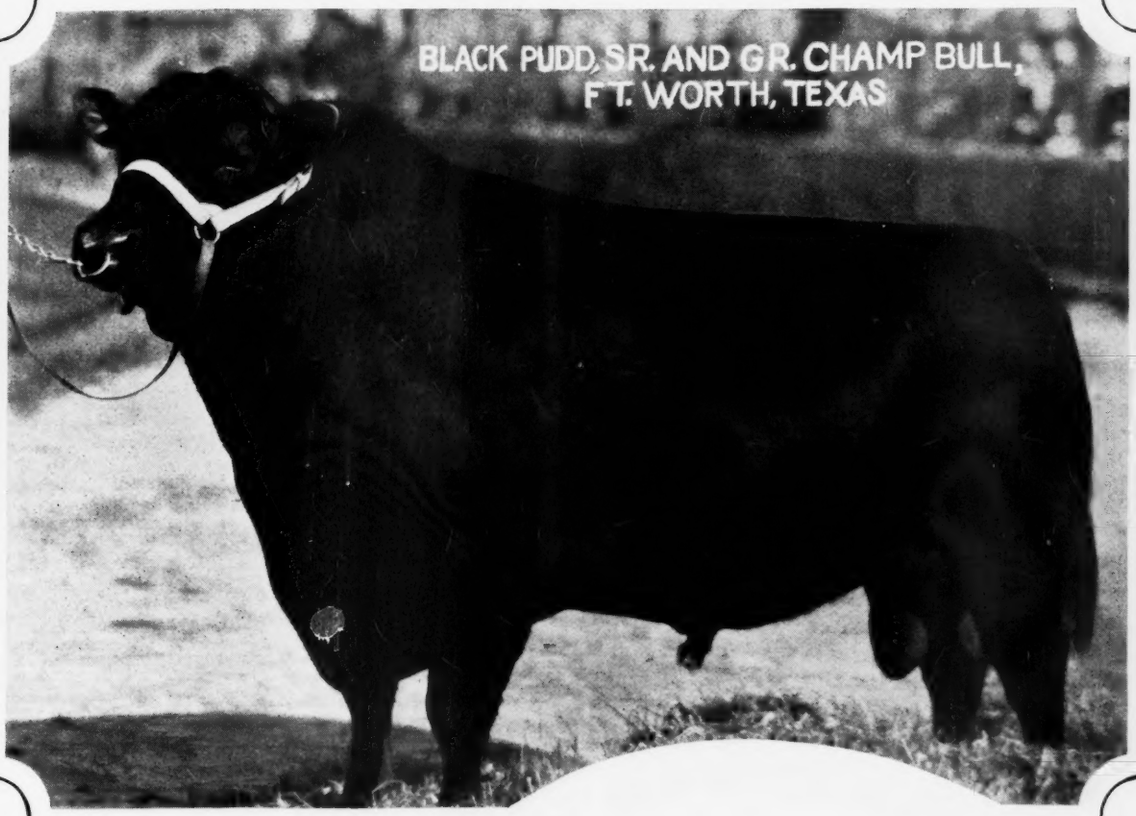

BLACK PUDD, SR. AND GR. CHAMP BULL, FT. WORTH, TEXAS

HEATHER HERO OF WILDWOOD 319758
GR. CHAMP STEER, DETROIT

Wanted!

We have decided to establish subscription agencies in every county in the cattle belt of the United States. This action will afford one great avenue for the extension of publicity for the breed. Write us today if you wish to really be doing something for the breed and incidentally for yourself. It will pay from every angle. May we hear from you at once?

ADDRESS

Aberdeen-Angus Journal

WEBSTER CITY, IOWA

CONTENTS, APRIL 2, 1923.

Canadian Aberdeen-Angus News, F. W. Crawford, Editor 8
Aberdeen-Angus Breeders' Associations of the World 7
Our Mail Box 11
Where to Buy Cattle 10
Breeders' Directory 10
Bargain Counter 10
Blackbird of Corskie Second, Third, Fourth 3
Possibilities of the Montana Range Country 4
Editorial—Montana Bull Field Unfolds Before Doddie Breeders 6
Trickling Through—Slowly 'Tis True, But Surely and Positively 6
Shall We Come to the Rescue of the Cattle Industry in Kansas? 6
"Aberdeen-Angus Cattle are Themselves Their Own Best Advertisers" 6
Iowa Breeders, Sale at Des Moines, March 14th 12
East St. Louis Sale, March 22 13

ABERDEEN-ANGUS ADVERTISERS

Allen, Jno. & Son, Conception Junction, Missouri 11
Anderson, C. C. Tyler, Minnesota 15
Armstrong A A., Carmargo, Illinois 19
Ball, John W., New Castle, Indiana 12
Binnie, A. C., Chester, Iowa 17
Blake, R. R., Dallas Center, Iowa 16
Blandford, E. E. & Son, Hayward, Oklahoma 15
Brown, E. A. & E. W., Luverne, Minnesota 13
Caldwell, C. D. & E. F., Burlington Junction, Missouri 13
Campbell Bros., Utica, Minnesota 16
Clark, G. G., Worthing, South Dakota 16
Congdon & Battles, Yakima, Washington 15
Cooper, W. H., Hedrick, Iowa 17
Colorado Aberdeen-Angus Breeders' Association 18
Dixon, Wm., & Sons, Hartwick, Iowa 10
Dickens, J. W & Sons, Worthing, South Dakota 14
Donohoe, M. H., Parnell, Iowa 19
Eikenberry, C. H., Marble Rock, Iowa 14
Escher & Ryan, Irwin, Iowa 18
Frank, R. W., Renwick, Iowa 11
Franklyn, E., Emerado, North Dakota 17
Fullerton, S. C., & Sons, Miami, Oklahoma 16
Fitch, Jno. H., Lake City, Iowa 19
Galbraith, W. J. & Son, Algona, Iowa 13
Gatton, Thos. & Son, Rose Hill, Iowa 17
Grosch, Edward, La Moille, Illinois 11
Groth, H. E., Onawa, Iowa 16
Hanson, Hiram, Montevideo, Minnesota 12
Hampton, E. L., Nashville, Tennessee 17
Hartley Stock Farm, Page, North Dakota 18
Hartnell & Lang, Staceyville, Iowa 10
Hendershot, C. E., Dysart, Iowa 12
Irwin, E. E., Salem, Illinois 11
Isenbarger Bros., Battle Creek, Iowa 14
Jarvis, Dr. Fred, Oskaloosa, Iowa 12
Jones, I. L., Raymond, South Dakota 18
Katter, Fred, Garner, Iowa 13
Lee, Emery H., Avoca, Iowa 12
Mandeville & Edson, Storm Lake, Iowa 12
McEwen, C. G., Buffalo Lake, Minnesota 12
Messer, A. G., Grundy Center, Iowa 17
Missouri Aberdeen-Angus Breeders' Association Sale 19
Miller, H. D., Cedar Rapids, Iowa 18
Mills-Anderson, Kirksville, Missouri 14
Mobley, J. & W. D., Mt. Sterling, Illinois 19
Morris & Bradshaw, Carrollton, Missouri 16
Nichols Live Stock Co., Cresco, Iowa 14
Parish, E. S., Grinnell, Iowa 13
Pearson, Clarence, Mitchellville, Iowa 12
Peterson, Wm., Belview, Minnesota 12
Plummer, R. W., Marshalltown, Iowa 13
Rea, J. W., Carrolton, Missouri 16
Reed, H. H., Marengo, Iowa 14
Rose Haven Farm, Haubstadt, Indiana 14
Rosene, Nelson, Meridian, Iowa 16
Rosenfeld, Carl A., Kelley, Iowa 18
Smith, W. H., Quimby, Iowa 16
Spears, J. R. & Son, Ree Heights, South Dakota 12
Teachout, R. J., Imogene, Iowa 14
Tudor, J. & Son, Iowa City, Iowa 15
Van Cleave, Wallace, Thompsonville, Michigan 16
Waddill-Mills, Brashear, Missouri 14
Wade, Ed & Son, Clinton, Illinois 14
Wilkinson, H. P., Mitchellville, Iowa 10
Wildwood Farm, Hallburg, West Virginia 19
Woodcote Stock Farm, Ionia, Michigan 10
Wright, J. S., Rockwell City, Iowa 14

AUCTIONEERS

Cooper, W. H., Hedrick, Iowa 10
Fagen, Gene, Marion, Iowa 10
Tripp, J. M., DeSmet, South Dakota 10

MISCELLANEOUS

American Swineherd, Poland Chinas, Chicago 17
Burch, F. S. & Co., Chicago 19
Duroc Journal Omaha, Nebraska 18
Hahne Printing Co., Webster City, Iowa 20
Hampshire Record Association, Peoria, Illinois 15
Morford, L. R., Iowa City, Iowa 10
U. S. Live Stock Remedy Co., Calgary, Alberta, Canada 15
Waterloo Engraving & Service Co., Waterloo, Iowa 19
Weston Mfg. & Supply Co., Denver, Colorado 15

FOR THE BREED ALL THE TIME

THE ABERDEEN-ANGUS JOURNAL

Official Publication of the American Aberdeen-Angus Breeders' Association.

SERVICE TO THE BREED IS OUR CONSTANT AIM

VOL. IV. WEBSTER CITY, IOWA, U. S. A., APRIL 2, 1923 NO. 18

Blackbird of Corskie Second, Third, Fourth

A Clean Cut, Concise, to the Point Analysis of the Pedigrees of the Three Blackbird Families Known as Second Branch, Third Branch and Fourth Branch, Their Foundation and the Influential Blood Lines of Each.

By Mr. James G. MacNab, Cassopolis, Michigan

(Note.—As the sale season is now well on and there are still many other sales to follow, the catalogs for which will stress the different families or tribes this analysis by Mr. MacNab will be very timely. Many of the younger men and we might include some of the older ones in the breeding business who have accepted these terms or family titles and at the same time wondered why there should be any particular difference in or partiality shown for certain individuals. Mr. MacNab says this sketch is given for the benefit of those "who might be a little green on Blackbird pedigrees" and we are certain this information will be received with eagnerness and gratitude toward the contributor. Many in fact a good percentage of the great show and breeding cattle of today trace their maternal origin to one of these three great foundation cows. True many other influences have been introduced through the sires appearing in many of the tabulations, nevertheless a goodly share of these sires bearing "new blood" will be found to carry strong infusions of this same blood, thus while bringing in new blood they still have the power of increasing the percentage of the maternal influence. It is with pleasure the Journal presents this analysis by so recongnized an authority as is Mr. MacNab.—Editor.)

Making no claims whatever of being a pedigree authority, but being desirous of gaining more knowledge of the various families which seems to always command a premium in the sale rings of today, I wander along through the herd books, sale catalogs, Aberdeen-Angus Journal, and any other Aberdeen-Angus literature I find. Statements I make are facts as I find them. Any conclusions I may draw I do not ask you to accept. The foundation cow from which Blackbird of Corskie 685 came was Lady Craigo 689, who when mated with the bull Craigo 425 produced Mayflower of Montbletton 688. The sires and dams of Craigo and Lady Craigo are not given but both were bred by Capt. Carnegy, of Craigo.

Mayflower of Montbletton was calved in the year 1857, the property of Robert Walker, the cow Lady Craigo being purchased by him at the Craigo sale in 1856. From Mayflower of Montbletton came Mayflower 2nd 687, calved in 1861. The sire of Mayflower 2d was The Earl 548. The sire of The Earl was Odin 146 by Cupbearer 64. Therefore it appears that Cupbearer is the most noted influence in the breeding of The Earl, as Cupbearer is noted as being one of the great foundation bulls of the Ballindalloch herd. The foundation cow, Erica 184, being by Cupbearer. The Earl traces on the dam's side to Young Charlotte 550, a cow bred by Col. Dalgairns, of Balgavies.

Mayflower of Montbletton was 2d at the Highland Show in 1861, and her daughter, Mayflower 2d was also a show cow. The outstanding thing about Mayflower 2d, however, was that she was a great breeding cow, living to the age of sixteen and having fourteen calves. Mated to Black Diamond 546 she produced Lady Ida 686, which seems to be her most noteworthy production. Black Diamond 546, was by Tam O'Shanter 553, a M'Combie bred bull whose sire was Hanton 80, and whose dam was Lola Montes 40, a daughter of Queen Mother 41. Hanton is worthy of note as being the sire of Pride of Aberdeen 38 and Empress of France 72, two great Queen Mother cows with wonderful show yard records. Hanton, one of Wm. M'Combie's foundation bulls, and Cupbearer had the same sire, Pat 100 who was bred by Hugh Watson, of Keillor. So may we say that Lady Ida has for a dam a wonderful producing show cow in Mayflower 2d, has a Queen Mother influence coming down through Black Diamond and has the two foundation bulls Cupbearer and Hanton with their common sire, Pat.

Pride McHenry 123d 168876, one of the foundation cows in the R. J. Teachout herd at Imogene, Iowa

Lady Ida came in April 1866 the property of Robert Walker. She was third at the Highland in 1873. She raised fifteen calves, nearly all of which were show animals, and among which was Blackbird of Corskie who was dropped March 2, 1871. The breeder was Robt. Walker, and the sire was Squire 544. Squire traces on the dam's side to Dorrit 180, a cow dropped in 1850, who was the dam of Hinda 179 who when mated to Kinnaird 195 (a son of Cupbearer) produced Norma 178. Norma, mated to Black Douglas 193, whose sire was President 3d 202, produced Haida 177. Haida, mated with Black Prince of Tillyfour 77, produced Edith [Continued on page 5

Possibilities of the Montana Range Country

Recent Editorial Touching Upon the Vital Necessity of Opening the Montana Bull Field to the Middle West Breeders Brings Sound, Logical Reasoning from Man on the Ground.

Contributed by Mr. L. A. Wells, Trout Creek, Montana

I have before me the issue of the Journal of March 5th containing the editorial on the Montana Livestock Report. As I have been engaged in raising range bulls for the past few years and am fairly well acquainted with conditions all over the state, I feel that I can call your attention to a few conditions and facts which might have a bearing on your suggestion, which you have set forth as follows: "What we need is some system of getting these bulls assembled in carlots where men of these districts can easily get to them and in this manner supply their needs."

There are many bulls used that should be replaced by better bulls of some breed; there are hundreds of bulls that should be replaced with Aberdeen-Angus bulls and note further there are a great many cattle men in this state who are partial to the Aberdeen-Angus but who are using white-face bulls. There are many cattle men who would use the Aberdeen-Angus bulls if the merits and superior qualities of the breed were brought to their attention.

In every range community you will find six to a dozen cattlemen running their cattle on the same range. Each of these men provide a bull for every thirty to forty cows that he has upon this range and the bulls are of the same breed. I have found that in every range community there will be at least one or two and sometimes more of these cattle owners who are favorable to the Aberdeen-Angus, but as the majority rules the Aberdeen-Angus man buys Hereford bulls. There are a great many isolated range tracts where only one or two men run their cattle.

The cattle men of the Northwest are readers, travelers, and as a rule are open minded and progressive men. Were it not for the fact that I believe the Journal to be more widely read in the Eastern and middle states than in the Northwest I would say they possess these characteristics to a greater degree than the more conservative East. But be that as it may the Northwestern cattle man is a lover of good cattle, is a business man and open to suggestions that would help his business. It will naturally occur to you that if they are of that sort why is it they do not use Aberdeen-Angus bulls more. Without some study it is a hard question to answer.

When on the show circuit of this western country I am often asked by cattle men "If they are such a good cattle why are not more of them used here?" Loyalty to the Aberdeen-Angus Association deters me from answering what I believe to be the true reason and I therefore reply that good big logging horses are worth $150.00 to $200.00 per head and can be raised as cheaply as the cayuse or bronco, yet eighty per cent of the horses raised in Montana are of the latter kind. Why this condition? It is the same with cattle—while this answer generally ends the topic it does not satisfy the enquirer.

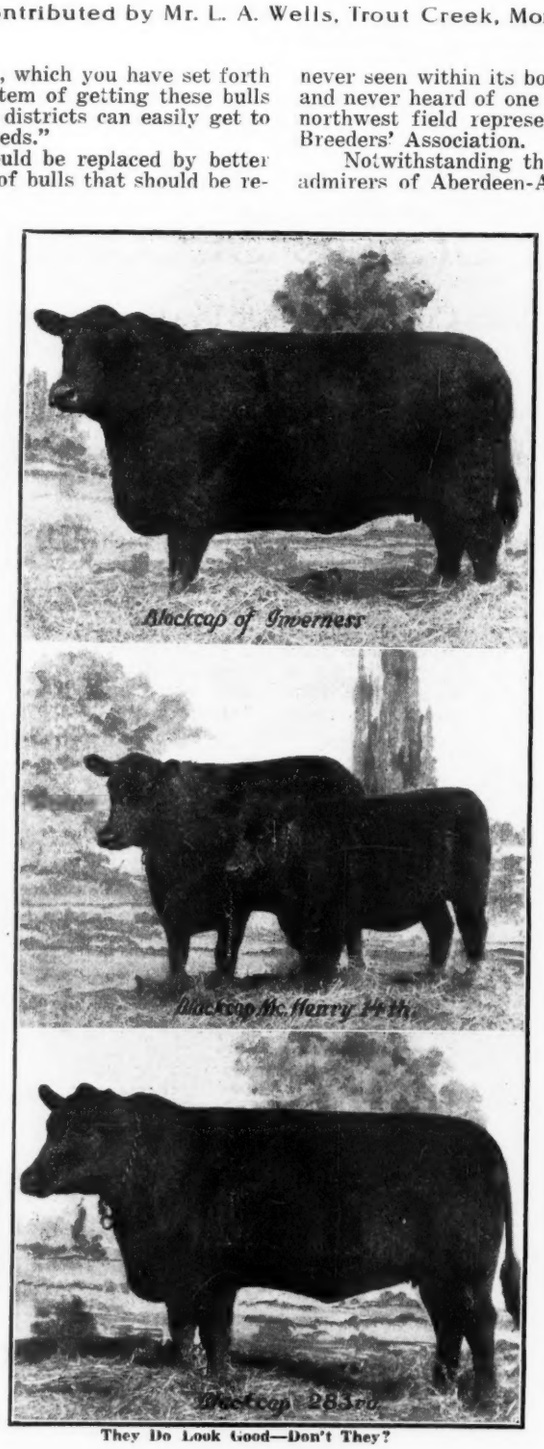

They Do Look Good—Don't They?

There are three or four farm papers in this state with wide circulation among cattle men. I believe with very few exceptions you will find at least one of these publications in every cattleman's home. I am personally acquainted with the editors of each of these papers and without exception their columns are open to the Aberdeen-Angus people for news items and general publicity. Yet excepting fair time the words Aberdeen-Angus very seldom appear in their publications.

Yes, as you say the opportunities in this state for the Aberdeen-Angus are great. It is a beef cattle country. Yet I have never seen within its borders a representative of the breed as such and never heard of one being here excepting Mr. Doherty who was northwest field representative for the American Aberdeen-Angus Breeders' Association.

Notwithstanding these facts, these handicaps, there are many admirers of Aberdeen-Angus cattle in Montana and many friends are being acquired every year.

Every animal of the Aberdeen-Angus breed exhibited at shows and fairs adds friends to the entire breed. In fact their exhibition at fairs and shows is the only introduction they receive. The secretary of the Montana State Fair informs me that not one cent was offered by the Aberdeen-Angus Association for the winners in the Aberdeen-Angus classes for the 1923 fair.

In your able editorial you say we have one and a quarter million beef cows, that this is the logical market for middle west bulls and I must coinside with what you say. If this is true, and it is, why should not those middle western breeders exhibit at our fairs and shows. Why should there not be an appropriation for these shows by the Aberdeen-Angus Association? Why not have a publicity department for this great Northwest. Aberdeen-Angus bulls as you say are produced in the middle west. The market is in the great Northwest. Why spend money to advertise at the point of production and not one cent at the point of consumption? The raising of range bulls is the manufacturing of breeding stock. Is it not poor business policy to spend the greater part of the advertising appropriation in the manufacturing center, rather than in the territory of consumption. If middle western breeders want to enter the Northwest bull market they should give this question serious consideration.

We, the Aberdeen-Angus breeders of the Northwest welcome them to our markets, welcome them to our shows as is demonstrated by the fact that the firm of Congdon & Battles, of Yakima, Washington, donate each year the sum of $500.00 to the Aberdeen-Angus winners at the Pacific International Live Stock Show at Portland. They surely find that the added converts to the breed by reason of a good showing of Aberdeen-Angus at the show compensates them for the money expended. This being true could not the breeders as a whole donate something for this great range bull market where one and a quarter million beef cows are to be served.

Yes the market is here, but before Aberdeen-Angus bulls are dumped in carlots at any point there should be some missionary work done. The merits of the breed must be brought to their attention. They must be able to see some of the cattle in a finished condition. Assistance must be given the friends of the Aberdeen-Angus to convert their (Continued on page 9

Ohio "Doddie" Men Go Into Action

The Auglaize-Logan-Shelby County Aberdeen-Angus cattle breeders decided recently to come before the buying public with a select offering of strictly high class Aberdeen-Angus breeding cattle. Plans were laid, and the date set for Monday, April 30th. It was further decided that the sale should be held in the pavilion on the Auglaize county fair grounds, at Wapakoneta, and that the sale should start at 12:30 p. m. Mr. F. C. Romshe, of Wapakoneta, was selected as sales manager and Cols. Fred Reppert, Yoder, Tester and Craig are to do the selling, assisted by Mr. Chas. Littleton, of Kenton, the Aberdeen-Angus Journal fieldman.

The offering will consist of thirty cows and heifers, six bulls; and according to the catalog there will be ten head of six months old heifer calves and seven yearling heifers suitable for calf club work.

Among the consignors will be found Edd Kettler & Son, Kettlerville; Geo. W. Lotz & Son, St. Johns; Justus Romshe & Son, and F. C. Romshe & Sons, of Wapakoneta; O. C. Sherer, Quincy; A. H. Tangeman, Kettlerville; and W. C. Satterfield, West Union.

In speaking of a recent visit to a part of these breeding plants, representative Mr. C. D. Littleton, says: "On March first I called on Geo. Lotz & Son, of St. Johns, and the first cow shown me was a low down thick cow of the Queen Mother family that was bred by O. E. Bradfute. Mr. Lotz has three cows and one bull consigned to the Ohio sale and they are all in good condition. Next I called on F. C. Romshe & Sons, of Wapakoneta, where it was my pleasure to visit one of the most modern farms of the times. Here there is a place for everything and everything is in its place. There were about seventy head of Aberdeen-Angus cattle, twenty-five head of sheep, seventy-five head of hogs and six or seven head of horses all under one roof. Of this seventy head of cattle Mr. Romshe has consigned twenty head to the sale, consisting of two two-year-old bulls, eleven cows and seven calves. They are all well bred and in good condition. The herd bull used on this farm is Rockwood 2d 187230, purchased at the 1917 Indiana Breeders' Asociation sale, having been consigned to that sale by Pleak & Baker. Among the cows from this place will be found Central Kittie 4th, a regular breeder and show cow, having stood second at the Michigan State Fair, at Detroit; also Central Cuba, a good individual with a heifer calf at foot. These cows are all re-bred.

"I next visited the herd of Mr. A. H. Tangeman, of Kettlerville, who is consigning two cows with calves at foot, either of which will prove a good buy for someone. The cows are bred again to Norwood Prince 2d 275295, a bull weighing about 2000 pounds, and was bred by Messrs. Arthur Cecil & Sons, of Muncie, Indiana. Here we had the pleasure of 'listening in' over the radio. While in this neighobrhood we dropped in to visit Messrs. E. H. Kettler & Son, where we found two splendid yearling heifers that are real show prospects, sired by Norwood Prince 2d. The dam of one of these heifers is very smooth and will weigh around 1800 pounds.

"Over at Mr. O. C. Sherer's 450 acre farm near Quincy we found about seventy-five head of cattle, twenty of which will be in the sale, every one a good one, and well bred. Quincy King S. 328456, a two-year-old of the best of breeding and coming from the Lady Ida family is at the head of this herd. He is sired by Black Monarch, bred by A. W. Jones, a real show bull, very smooth. Stood third at the State Fair as a senior yearling; second at Springfield, London, Urbana, Sidney and Bellefontaine in 1922; third at Troy, only to be defeated by a bull owned by O. C. Sherer that was much older. The dam of this bull is Scioto Ideal 3d 166-125, a real show cow and a great milker, the great dam of this bull on the dam's side is Lady Ideal 7th, and she is grandam of Idolner the bull that was grand champion at the 1918 International, has been tried and a sure breeder. Idler's Revolution of Quincy 353508 is eleven months old and weighs 990 pounds was shown as a junior bull calf and stood second at Ohio State Fair, first at Urbana, Springfield, Dayton, Troy, Sidney and Bellefontaine, 1922. Those looking for a good individual will do well to look after this bull. Scioto Adel 146619, bred by A. W. Jones, is a real cow and has bull calf at foot sired by Idler 2d of Riverside 294454, the Sherer herd bull and from the Lady Ida family. There are also seven cows with calves at foot and rebred."

The catalogs for this sale will soon be out and those interested in securing good cattle at reasonable prices will do well to ask the manager at once to put their names on the list to receive a catalog. Get it and study the tabulations, and come prepared to make selections to be added to your present herds. Good foundation material will be found here by those who are contemplating starting into the pure bred business at this time. And now is the time to start for if indications fail not there is certain to be a marked increase in cattle prices before another calf crop can be harvested.

—o—

Missourian Gets Herd Bull.

A. M. Sellers, of Richland, Missouri, was another bull buyer at the East St. Louis sale, he having purchased a young bull to head his herd. Mr. Sellers owns a 400 acre farm seven miles northwest of Richland where he has been breeding Aberdeen-Angus cattle for 20 years.

—o—

Looking for Carlot of Calves.

About ten days ago Mr. Ross Kenfield, of Woodstock, called at the home of Mr. C. D. Littleton, of Kenton, Ohio, in search of a carload of calves that would wengh from 400 to 500 pounds each, these calves to be fed and shown at the fall fairs. There seems to be more demand than calves for this purpose and it therefore would seem that the Aberdeen-Angus breeding business is running a trifle short handed just now. Let more men grow feeder calves. It will prove a paying enterprise.

—o—

Alfalfamere Ranch.

Mr. C. E. Varco, of the firm of Varco & Hart, proprietors of Alfalfamere Ranch, near Sidney, Montana, writes a most interesting letter from that big range country: "We are pleased to advise you that we have just sold four Aberdeen-Angus bulls, all to Montana farmers we have only four left ready for service this season, and have a number of inquiries which we believe will take the balance of our surplus. It is evident that there is a growing demand for Aberdeen-Angus in the Treasure state which is a Hereford stronghold, due to the fact that they (Herefords) have predominated on the range for over thirty years. Now that we have proven that we can raise corn advantageously there is a strong tendency to feed out stock to an earlier maturity and Aberdeen-Angus can certainly fill the bill. We have just placed an order with the Hartley Stock Farm, of Page, North Dakota, for one of their best young bulls as we expect to strengthen our herd considerably by so doing." This is surely a voice that brings good tidings. These black spots in the cattle country are certain to grow bigger and bigger. And why not? Its profitable.

—o—

On Time.

Mr. Otto V. Battles, of the firm of Congdon & Battles, Yakima, Washington, announces at this time their first annual sale which will take place at Chicago, Illinois, on April 1, 1924, with Col. Bill Cooper on the block. In speaking of the affair Mr. Battles says: "This sale will be an annual event and the date and place will be the same each year. In view of the fact that we will offer an exceptionally high class lot of animals numbering some fifty or seventy-five head we feel that it will take us a year to properly fit and arrange for all the details of the sale. Most of the animals included in the sale will be by Prizemere 9th and Meraman of Tierra Alta." When a firm like this plans such an event a year ahead of time it looks like it is about time for us to get in line and go to breeding better cattle.

—o—

Missourians Attention!

Are you interested in the Aberdeen-Angus cattle business in your state? Of course you are and for that reason you are going to make a special effort to attend the annual meeting, show and sale to be held at St. Joseph this year. On the evening of Wednesday, April 18th, will occur the regular annual meeting and banquet at 7:30 o'clock at the St. Charles Hotel, this will be a big event this year and should be attended by every breeder who can possibly make arrangements to be there for many things of vital interest will be brought out. Do not forget this banquet and meeting—help direct the destiny of your state association, lend all assistance possible by being present and ready to take part.

At 10:00 o'clock the next morning the cattle will be arranged and placed for showing. It will be worth the while of every man who expects to make a purchase or who is interested in bettering the type of his own cattle at home to be present and witness the placing which will carry with it an educational feature available at no other place and in no other way.

At one o'clock the afternoon of the 19th will occur the public auction in which cattle will be sold from the well known herds of J. W. Barkley, Lucerne; Pleas. Coffman, W. A. Holt, and F. A. Johnson, of Savannah; Robt. Larmar, Maryville; Grover C. Moritz, Triplett and J. N. M. Youel, of Tarkio.

Manager Hal T. Hooker, of Maryville, and Secretary J. D. Blackwell, of Fayette, have spared no pains in getting together this offering of thirty-five head of mostly bulls which they have every reason to believe will find good homes at reasonable prices. To the man who has been sitting on the sidelines waiting for the Aberdeen-Angus bull to come down to his level, let us suggest that now is the time to purchase for these bulls are going to ascend right soon. The days of such cheap bulls are about past, every indication points to better times and higher priced cattle so no man needing a bull should pass up this opportunity. All roads lead to St. Joe on April eighteenth so let's prepare for the pilgrimage. It will be worth your while to meet the boys and chat a while even though you buy nothing—so come along. Mr. Blackwell will represent the Aberdeen-Angus Journal.

The Aberdeen - Angus Journal

Entered as Second-class matter October 25, 1919, at the Post Office at Webster City, Iowa, under Act of March 3, 1879.

THE STAFF:

FRED HAHNE ..... Editor and Publisher
F. W. CRAWFORD, Brandon, Manitoba ..... Editor Canadian News Section
F. W. TREMAINE ..... Circulation Manager
A. E. BRYAN ..... Special Field Representative
C. D. LITTLETON, Kenton, Ohio ..... Ohio and Michigan
E. E. IRWIN, Salem, Illinois ..... Illinois and Indiana
J. D. BLACKWELL, Fayette, Missouri ..... Missouri
MORTON O. COOPER, Union Stock Yards, Nashville ..... Tennessee
HARRY C. BARR, Sanford, Colorado ..... Colorado
M. J. KROTZ, Odell, Nebraska ..... Nebraska
JOHNSON WORKMAN, Russell, Kansas ..... Kansas
A. F. BUCHANAN, Glade Spring, Virginia ..... Virginia

Subscription price to all points in United States, $1.00 per year; Canada, $1.25 per year; all other foreign points $1.50 per year.

Notice:—Please address all correspondence and remittances to the Aberdeen-Angus Journal, Webster City, Iowa, and not to individuals as they are many times away from the office for several days at a time and your letter may wait a long while for an answer.

If you wish to change your Post Office address be sure to give the old as well as the new.

Webster City, Iowa, U. S. A., April 2, 1923

Publication Dates:
April 16, 30; May 14, 28; June 11, 25; July 9, 23; August 6, 20.

MONTANA BULL FIELD UNFOLDS BEFORE DODDIE BREEDERS.

Under the caption of "Montana Live Stock Report Suggestive of Possibilities" the editorial comment referring to the great opportunities in that state for Aberdeen-Angus bulls has brought forward a splendid communication from Mr. L. A. Wells, of Trout Creek, Montana. The story is given in full on page four of this issue and is brimming full of red hot, live, suggestions for Aberdeen-Angus breeders to consider at this time. As for the Journal we wish again to state that this publication stands ready and willing to do any and everything within its power to introduce into this great market place in proper form the outstanding possibilities and advantages to be gained by the use of Aberdeen-Angus bulls on these range herds. If there is a ranger operating alone, or should there be a group of rangers operating jointly who would in the least be interested in increasing the revenue to be derived from their breeding operations the Journal should appreciate a communication. There are plenty of sound facts ready to be presented to these men, who as Mr. Wells has said, are a class of thinking, active cattlemen looking constantly for advantages and improvements that they may better their industry. The very fact that the first cross from Aberdeen-Angus bulls will make a difference in weight and quality of produce sufficient to demand excess prices from feeders over and above market prices at time of sales should in itself be sufficient to create a desire for that sort of sires. And when it is known that Aberdeen-Angus sires may be had at practically the same prices as those of other breeds the advantage is plain and conclusive.

—o—

TRICKLING THROUGH—SLOWLY 'TIS TRUE, BUT SURELY AND POSITIVELY.

Sometimes it is a long way around to the barn, nevertheless a persistent, determined individual will reach the barn just the same. Only the other day there came to hand in a very round about way an inkling that there was a call from some gentleman in Wyoming for a price on forty head of Aberdeen-Angus bull calves for June 1st delivery. Now what in the world would one man do with forty head of Aberdeen-Angus bull calves at that season of the year unless he intended to breed some good black steers another season. Men of the range country are being informed slowly of the advantages of the Bonnie Blacks, nevertheless they are discovering in one way or another that there is such an animal and that it will be to their own best interests to become acquainted with his ability to produce market topping, easy feeding, quick maturing cattle that meet with the packers' and feeders' approval. Let the man who has that many bulls to spare please make himself known to the Journal office, and don't be long about it for someone else may beat you to it. Let us work fast just for luck.

—o—

SHALL WE COME TO THE RESCUE OF THE CATLE INDUSTRY IN KANSAS?

Elsewhere in this issue will be found a news item from the pen of Johnson Workman, secretary of the Kansas Aberdeen-Angus Breeders' Association and resident Kansas representative of the Journal depicting vividly the cattle situation as he has found it by recent personal investigation. From this report the conclusion is quickly drawn that it is high time a solution was discovered for the problem of repopulating the great Kansas pastures. Now that the new Intermediate Farm Credit bill has become a national law it would seem that the matters of financing the cattle industry of Kansas as well as other states could be solved. It is understood that already many thousands of cattle have been placed in the pastures across the Rio Grande on the Mexican side against which long time government loans have been made. Then again some of our breeders may be able to devise plans whereby many thousand head of pure bred Aberdeen-Angus cattle could be placed in Kansas "to fill the gap" which Mr. Workman has described as existing. Will those interested please communicate directly with Mr. Johnson Workman or this office? The Journal will be pleased to co-operate in so far as is possible in this movement. Let us have some suggestions.

—o—

"ABERDEEN-ANGUS CATTLE ARE THEMSELVES THEIR OWN BEST ADVERTISERS"—

So says Mr. Wallace VanCleave, manager of Thorn Hill Orchards herd of Aberdeen-Angus cattle at Thompsonville, Michigan. How true. There can be but little question as to the inefficient publicity program that has been conducted in behalf of the Aberdeen-Angus breed, generally speaking, since its inception into this country. Where is the breeder who has accomplished his full share of breed publicity but that he has hundreds of co-partners, each of whose ambition in the way of breed promotion has ceased when he has fed and cared for his own individual animals? True it is that within recent years Aberdeen-Angus cattle are forging ahead at magnificient strides in every country and every clime where good cattle may successfully be grown. What's the reason? It certainly has not been because the breeders generally have made known in a big way what the Aberdeen-Angus was capable of doing. No! This publicity has been at the expense of the gentlemen who saw far enough ahead to display their wares at the shows and fairs of the country. To these gentlemen are we largely indebted for the present status of the breed in the eyes of a cattle hungry world. Had the "stay at homes" set aside a small amount of money each year as an advertising fund and judiciously used that fund in the local and home papers to tell their neighbors about the kind of cattle they were growing the story would have been different today. The point we are endeavoring to bring forward is that it is just as necessary to set aside some money, when making up the budget, to be used for publicity as it is to set aside the money with which to purchase the feed—if we are to successfully tell the world what we have in our barns and pastures. The cattle through their winnings have carried the banner to the crest of the hill of success, they have won a lion's share of all competitions, and it is now up to the men who hold title to the great breeding animals to build the fortification of publicity through which will be maintained this great vantage point.

Aberdeen-Angus Breeders Associations of the World

NATIONAL ASSOCIATIONS

THE AMERICAN ABERDEEN-ANGUS BREEDERS' ASSOCIATION
Charles Gray, Secretary, 817 Exchange Avenue, Chicago, Ill.

THE ABERDEEN-ANGUS CATTLE SOCIETY
James R. Barclay, Secretary, 137 Union street, Aberdeen, Scotland.

ENGLISH ABERDEEN-ANGUS SOCIETY
Hon. Secy. A. W. Baily Hawkins, Stagenhoe Park, Welwyn, Herts.

NEW ZEALAND ABERDEEN-ANGUS CATTLE BREEDERS' ASSOCIATION
John A. Fraser, Secretary, Box 83, Hastings, Hawke's Bay, New Zealand.

ABERDEEN-ANGUS BREEDERS' SOCIETY OF SOUTH AFRICA
George Wilson, Secretary, Pary's Orange Free State, South Africa.

ASSOCIATION ARGENTINA CRIADORES DE ABERDEEN-ANGUS
Hon. Secy. Senor Ricardo Hogg, 3F. Reconyvista, Buenos Aires, South America.

SOCIEDAD DE CRIADORES DE ABERDEEN-ANGUS, ARGENTINA

ABERDEEN-ANGUS HERD BOOK SOCIETY OF AUSTRALIA
Hon. Secy. R. S. Maynard, 303 Queen Street, Brisbane.

CANADIAN ASSOCIATIONS

CANADIAN ABERDEEN-ANGUS BREEDERS' ASSOCIATION
F. W. Crawford, Secretary, Brandon, Man.

ALBERTA ABERDEEN-ANGUS BREEDERS ASSOCIATION
C. E. Morison, Secretary, Bently, Alt.

NORTHERN MANITOBA ABERDEEN-ANGUS CLUB
W. C. Ward, Secretary, Dauphin, Man.

CENTRAL MANITOBA ABERDEEN-ANGUS CLUB
E. G. Wood, Secretary, Portage la Prairie, Man.

SASKATCHEWAN ABERDEEN-ANGUS BREEDERS' ASSOCIATION
G. N. Buffum, Secretary, Bechard, Sask.

ONTARIO ABERDEEN-ANGUS BREEDERS' ASSOCIATION
James Bowman, Secretary, Guelph, Ontario.

INTER-STATE ASSOCIATIONS

EASTERN STATES ABERDEEN-ANGUS BREEDERS' ASSOCIATION
F. W. Burnham, Secy-Treas., Greenfield, Mass.

CALIFORNIA-NEVADA ABERDEEN-ANGUS BREEDERS' ASSOCIATION
C. A. Noggle, Secretary, Escandido, Calif.

THE SOUTHEASTERN ABERDEEN-ANGUS BREEDERS, INC.
Dr. C. D. Lowe, Secretary-Treasurer, Knoxville, Tennessee.

STATE ASSOCIATIONS

ALABAMA ABERDEEN-ANGUS BREEDERS' ASSOCIATION
Francis Coleman, Secretary, Suggsville, Ala.

ARKANSAS ABERDEEN-ANGUS BREEDERS' ASSOCIATION
R. L. Block, Secretary, Wynne, Arkansas.

CAROLINA ABERDEEN-ANGUS BREEDERS' ASSOCIATION
E. H. Harrison, Secy-Treas., Salisbury, N. C.

COLORADO ABERDEEN-ANGUS BREEDERS' ASSOCIATION
Harry C. Barr, Secretary, Sanford, Colo.

ILLINOIS ABERDEEN-ANGUS BREEDERS' ASSOCIATION
Ray Hamilton, Secretary, Good Hope, Illinois.

FLORIDA ABERDEEN-ANGUS BREEDERS' ASSOCIATION
J. B. Simonton, Secretary, Micanopy, Florida.

INDIANA ABERDEEN-ANGUS BREEDERS' ASSOCIATION
C. F. Gobble, Secretary, LaFayette, Indiana.

IOWA ABERDEEN-ANGUS BREEDERS' ASSOCIATION
E. T. Davis, Secretary, Iowa City, Iowa.

KANSAS ABERDEEN-ANGUS BREEDERS' ASSOCIATION
Johnson Workman, Secretary, Russell, Kansas.

KENTUCKY ABERDEEN-ANGUS BREEDERS' ASSOCIATION
J. Harvey Allen, Secretary, Georgetown, Ky.

MICHIGAN ABERDEEN-ANGUS BREEDERS' ASSOCIATION
Ward Hathaway, Secretary, Ovid, Michigan.

MINNESOTA ABERDEEN-ANGUS BREEDERS' ASSOCIATION
W. E. Morris, Secy., University Farm, Minn.

MISSOURI ABERDEEN-ANGUS BREEDERS' ASSOCIATION
J. D. Blackwell, Secretary, Fayette, Missouri.

MISSISSIPPI ABERDEEN-ANGUS BREEDERS' ASSOCIATION
M. T. Aldrich, Secretary, Michigan City, Miss.

MONTANA ABERDEEN-ANGUS BREEDERS' ASSOCIATION
C. H. Mayo, Secretary, Butte, Montana.

NEBRASKA ABERDEEN-ANGUS BREEDERS' ASSOCIATION
M. J. Krotz, Secretary-Treasurer, Odell, Nebr.

NORTH DAKOTA ABERDEEN-ANGUS BREEDERS' ASSOCIATION
E. J. Thompson, Secretary, Agr. College, N. D.

OHIO ABERDEEN-ANGUS BREEDERS' ASSOCIATION
C. D. Littleton, Secretary, Kenton, Ohio.

OKLAHOMA ABERDEEN-ANGUS BREEDERS' ASSOCIATION
Wm. Alson, Secretary-Treasurer, Britton, Okla.

OREGON ABERDEEN-ANGUS BREEDERS' ASSOCIATION

SOUTH DAKOTA ABERDEEN-ANGUS BREEDERS' ASSOCIATION
R. E. Hunter, Secretary, Letcher, S. D.

TENNESSEE ABERDEEN-ANGUS BREEDERS' ASSOCIATION
Morton O. Cooper, Secretary, Nashville, Tenn.

TEXAS ABERDEEN-ANGUS BREEDERS' ASSOCIATION
W. H. Hill, Secretary, Christoval, Tex.

VIRGINIA ABERDEEN-ANGUS BREEDERS' ASSOCIATION
A. F. Buchanan, Secretary, Glade Spring, Va.

WASHINGTON ABERDEEN-ANGUS BREEDERS' ASSOCIATION

WISCONSIN ABERDEEN-ANGUS BREEDERS' ASSOCIATION
J. G. Fuller, Secretary, Madison, Wisconsin.

WEST VIRGINIA STATE ABERDEEN-ANGUS BREEDERS' ASSOCIATION
J. B. Bennett, Secretary, Walkersville, West Va.

DISTRICT ASSOCIATIONS

WHITE-EDWARDS-WABASH (ILL.) ABERDEEN-ANGUS BREEDERS' ASSOCIATION
Clarence H. West, Secretary, Albion, Ill.

BENTON-NEWTON DISTRICT (IND.) ABERDEEN-ANGUS BREEDERS' ASSOCIATION
William W. Fleming, Secy., Remington, Ind.

FT. WAYNE DISTRICT (IND.) ABERDEEN-ANGUS BREEDERS' ASSOCIATION
J. E. Gillespie, Secretary, Columbia City, Ind.

HUNTINGTON DISTRICT (IND.) ABERDEEN-ANGUS BREEDERS' ASSOCIATION
Walter Layman, Secretary, Huntington, Ind.

WABASH VALLEY ABERDEEN-ANGUS BREEDERS' ASSOCIATION
Thomas Medsker, Secretary, Sullivan, Ind.

CRESTON DISTRICT (IOWA) ABERDEEN-ANGUS BREEDERS' ASSOCIATION
Will L. Coleman, Secy.-Treas., Corning, Iowa.

OZARK ABERDEEN-ANGUS BREEDERS' ASSOCIATION
Bunch E. Staley, Secretary, Willard, Missouri.

CENTRAL WESTERN OHIO ABERDEEN-ANGUS BREEDERS' ASSOCIATION
O. C. Sherer, Secretary, Route 2, Quincy, Ohio.

CLARK-CHAMPAIGN-MIAMI (OHIO) ABERDEEN-ANGUS BREEDERS' ASSOCIATION
Ross W. McNeal, Secretary, Troy, Ohio.

CENTRAL W. VA. ABERDEEN-ANGUS BREEDERS' ASSOCIATION
T. C. Stalnaker, Secretary, Route 3, Weston, W. Va.

CRAWFORDSVILLE (IND.) DISTRICT ABERDEEN-ANGUS BREEDERS' ASSOCIATION
Homer C. Goff, Secretary, New Richmond, Ind.

COUNTY ASSOCIATIONS

BUREAU COUNTY (ILL.) ABERDEEN-ANGUS BREEDERS' ASSOCIATION
J. F. Baker, Secretary, Princeton, Ill.

FULTON COUNTY (ILL.) ABERDEEN-ANGUS BREEDERS' ASSOCIATION
J. E. Watt, Secretary, Canton, Illinois.

PIKE COUNTY (ILL.) ABERDEEN-ANGUS BREEDERS' ASSOCIATION
A. W. Butterfield, Secretary, Griggsville, Ill.

MERCER COUNTY (ILL.) ABERDEEN-ANGUS BREEDERS' ASSOCIATION
H. L. Thornton, Secretary, Millersburg, Ill.

HENRY COUNTY (IND.) ABERDEEN-ANGUS BREEDERS' ASSOCIATION
O. O. Carpenter, Secretary, New Castle, Ind.

MIAMI COUNTY (IND.) ABERDEEN-ANGUS BREEDERS' ASSOCIATION
Mark E. Miller, Secretary, Peru, Indiana.

HANCOCK (IND.) ABERDEEN-ANGUS BREFDERS' ASSOCIATION
Walter Fink, Secretary-Treasurer, Mt. Comfort, Indiana.

HAMILTON COUNTY (IOWA) ABERDEEN-ANGUS BREEDERS' ASSOCIATION
Chas. Rowan, President, Webster City, Iowa.

VAN BUREN COUNTY (IOWA) ABERDEEN-ANGUS BREEDERS' ASSOCIATION
F. S. Elliott, Secretary, Bentonsport, Iowa.

TODD COUNTY (KENTUCKY) ABERDEEN-ANGUS BREEDERS' ASSOCIATION
W. G. Duerson, Secretary, Trenton, Ky.

GENTRY COUNTY (MO.) ABERDEEN-ANGUS BREEDERS' ASSOCIATION
Albert T. Robertson, Secretary, Albany, Mo.

ANDREW COUNTY (MO.) ABERDEEN-ANGUS BREEDERS' ASSOCIATION
Pleas. Coffman, Secretary.

CARROLL COUNTY (MO.) ABERDEEN-ANGUS BREEDERS' ASSOCIATION
Roy H. Monier, Secretary, Carrollton, Mo.

PETTIS COUNTY (MO.) ABERDEEN-ANGUS BREEDERS' ASSOCIATION
Mr. Stouffer ,Secretary, Hughesville, Mo.

HARDIN COUNTY (OHIO) ABERDEEN-ANGUS BREEDERS' ASSOCIATION
Cliff Sponsler, Secretary, Kenton, Ohio.

BLOUNT COUNTY (TENN.) ABERDEEN-ANGUS BREEDERS' ASSOCIATION
H. R. Duncan, Secretary, Maryville, Tenn.

KNOX COUNTY (TENN.) ABERDEEN-ANGUS BREEDERS' ASSOCIATION
Lester V. Denton, Secretary, Concord, Tenn.

SEVIER COUNTY (TENN.) ABERDEEN-ANGUS BREEDERS' ASSOCIATION
Chas. M. Pickel, Secretary, Seviersville, Tenn.

MONROE COUNTY (TENN.) ABERDEEN-ANGUS BREEDERS' ASSOCIATION
Jas. A. Snider, Secretary, Vonore, Tenn.

TODD COUNTY (TENN.) ABERDEEN-ANGUS BREEDERS' ASSOCIATION
W. G. Duerson, Secretary, Trenton, Tennessee.

BARBOUR COUNTY (W. VA.) ABERDEEN-ANGUS BREEDERS' ASSOCIATION
M. Morrison, Secretary, Phillippi, West Va.

LEWIS COUNTY (W. VA.) ABERDEEN-ANGUS BREEDERS' ASSOCIATION
Hugh Law, Secretary, Jane Lew, West Va.

UPSHUR COUNTY (W. VA.) ABERDEEN-ANGUS BREEDERS' ASSOCIATION
Soloman Harper, Secretary, Buckhannon, W. Va.

MINERAL COUNTY (W. VA.) ABERDEEN-ANGUS BREEDERS' ASSOCIATION
David Arnold, Secretary, Keyser, W. Va.

GRANT COUNTY (WIS.) ABERDEEN-ANGUS BREEDERS' ASSOCIATION
R. A. Austin, Secretary, Lancaster, Wis.

SAMPLE OF ACCOMPLISHMENTS WHERE PROPERLY INTRODUCED.

That the efforts of the South to put itself on a live stock basis that would be both self-sustaining and on a higher plane than other sections of the world began with, is bearing fruit, is evidenced by the International Live Stock Exposition just closed. Not only did the South produce the grand champion steer of the show, a pure bred from Kentucky, but the best two and the best three bulls bred by the exhibitors in both cases of the Aberdeen-Angus breed came from Dixie. The Ames Plantation of Grand Junction, Tenn., won this signal honor.

Ames Plantation Parthebeau and Ames Plantation Enite stood first and second in the 2-year-old bull class. Ames Plantation Kandor was second in the senior yearling class, and two others from this plantation were seventh in the calf classes. With such a bunch of Southern-bred bulls the capture of the two new classes, "three bulls owned by exhibitor," and "two bulls bred by exhibitor," were easy picking for the Tennessee herd. Ames Plantation Parthebeau has never been beaten in class at the Chicago show, competing against the best from all sections of the U. S. and Canada as well as imported bulls for the past three years.

(Continued on page 10).

Canadian Aberdeen-Angus News

F. W. CRAWFORD, Brandon, Manitoba .....Editor

News items for this department should be supplied Mr. Crawford at his home address promptly as they occur. This department will appear regularly in the Aberdeen-Angus Journal and is a part of our program to supply world news in Aberdeen-Angus circles.—Fred Hahne, Editor.

Manitoba Winter Fair, Brandon, March 5-9.

The winter fair for 1923 has come and gone at Brandon. In many respects it was one of the finest shows of its kind ever held in Canada. The cattle show in particular was wonderful both from the point of numbers and from the standpoint of quality of the exhibits shown. There was slightly more than 400 head of cattle on exhibition independent of the bulls that were there for sale. The total of 400 head of cattle included more than 165 head of Aberdeen-Angus. Nearly half of the total number shown is a record to think something of at any rate. Not only did we have nearly half of the cattle, we secured more than half of the prizes. We did not scure the championship. For the first time in 13 years it was captured by a Shorthorn and a good calf too. It is probably just as well that in 14 shows held from 1910 to 1923 inclusive, that we should be beaten once by a Hereford and once by a Shorthorn. Twelve to two against all comers is not a bad record and if we had not been beaten it might be that we would lay down on the job and lose some of our determination to put the "Bonnie Blacks" where they belong in the matter of beef production.

In the eleven classes in which there was inter-breed competition the Aberdeen-Angus was successful in winning first in 8 out of the 11. That is to say they won 72 per cent of the first prizes in the show. Of the total prizes awarded in the classes where there was inter-breed competition they secured 50 as against 35 for all other breeds of cattle. To win 60 per cent of all the prizes with 72 per cent of the firsts is not a bad record for the breed at this show. In the boys calf competition with twenty-two prizes awarded the Aberdeen-Angus secured fourteen, which in itself should tell something of a story as to the success of the breed in the show.

To be more specific regarding the classes, we may say that the judging commenced on Tuesday afternoon with the pairs and the groups of three. In the pairs the two Doddie steers shown by Glen Campbell from Chater were so far in advance of all the others that the judge (Mr. Leslie Smith, of St. Cloud, Minnesota) was but a few moments in selecting them to win the class. They were a wonderful pair of cattle fitted by a boy who learned his lesson in the Brandon show yard and who is self taught in the matter of fitting cattle. Mr. G. N. Buffum, of Bechard, Sask., was second with a pair of good sons of Broadus Elcho, while Bryce, of Arcola, with a pair of Shorthorns stood third and James Turner was fourth with another pair of blacks. In the groups of three it was just about the same only that Campbell did not have three so Buffum went to the top, followed by Turner and S. J. Henderson in third place. In this class the best our friends secured was a fourth placing.

The car loads were placed the following morning and the were something of a disappointment to many persons. However we must not be covetous and we must admit that if we do differ with the judge in any of his placings his work on the whole was good and he cannot be successfully attacked for inefficient or unfair work of any kind. John Strachan took the carload prize from us on a load of Shorthorns of good type. The only complaint with this placing was that the cattle were not finished nearly so well as the second load shown by the Industrial School at Brandon. The type was good, but the finish was not on the cattle. A load of mixed breeding shown by John McKenzie, of Lacombe, secured third, while Collyer, of Welwyn, was fourth with another load of Doddies and Henderson, of Lacombe, came in fifth with a load of Aberdeen-Angus. In the group for five steers over 1200 pounds Henderson led easily with his five big two year old steers. His cattle outclassed everything else shown in this class. In the group for cattle between 1000 and 1200 pounds weight Mr. James Turner, of Carroll, secured the first with a nice bunch of smooth, good cattle. In the group for light cattle under 1000 pounds the first six placings were all Aberdeen-Angus, Mr. James Turner, of Carroll, winning the class with five nice tidy cattle.

In the single steer classes the Doddies were just as triumphant. In the class for steers calved in 1920 "Idler" shown by G. N. Buffum won with Henderson's "Heatherbrook Duke" second. Third went to John Strachan's roan steer and Turner came in again with a Doddie in fourth place. In the class for steers calved in 1921 Glen Campbell stood at the top without difficulty, but he was followed by a fine big Hereford shown by Moffat, of Carroll. The same two steers stood first and second in the boys continuation class with Johnnie Turner in third place. In the 1922 class we were beaten by Richard Hamilton's white Shorthorn steer, with Glen Campbell's good Doddie in second and Jack Heal's calf third, also an Aberdeen-Angus. This is the same way as the calves stood in the Boys Calf Competition in which the Aberdeen-Angus did not get higher than second, but where they secured fourteen out of twenty-two prizes.

The grand championship saw us losing to a Shorthorn for the first time in fourteen years and the calf was a good one. He was "Snowball 3d" the winner of the boys class. Reserve to him stood Campbell's yearling steer "Elapsis Boy". The white calf had a wonderful covering of flesh on his back and it was flesh of the right kind, but he was easy in his top, heavy in his middle and light in his fore-flank and only moderately good low down in his thighs. However he was a good calf with much to commend him and the beating is good for us. It helps to maintain interest in the show and it will help our breeders to get tuned up for a certain win next year.

Cattle Sale.

Immediately after the completion of the judging at the Manitoba Winter Fair a sale of the fat cattle is held. Members of the Winnipeg Live Stock Exchange attend and purchase these cattle. It is invariably true that a high price is paid for the champion and for several of the better animals in the show. This year the sale was extremely good. The bidding was spirited throughout and good prices were obtained when one considers the position of our market. The carloads made up to 7¼c per lb. and the champion steer up to 70c per lb. Several of the good steers made prices from 13c up to 33c per lb.

There were only three Aberdeen-Angus bulls entered at the sale at Brandon and they were consigned and sold as follows: One four-year-old bull consigned by G. N. McConnell, of McConnell, Manitoba, sold for $200 to O. Z. McGee, Redvers, Sask.; one four-year-old bull consigned by J. H. Kerr, of Virden, sold for $150; one two-year-old bull consigned by S. S. Carscadden, of Virden, Manitoba, sold for $150 to the Hon. Walter Clifford of Austin, Manitoba.

Making Good in the Dairy.

Evidence is continually coming forward to support our view that there are among the cows of the Aberdeen-Angus many fine specimens that would make very suitable farm cows to be milked for production of butter and cream for the farm table. We have never maintained that such cows would take the place of dairy animals, but we do maintain that they do make suitable cows for the general farmer.

Mr. Basil Robinson, of Belmont, Manitoba, writes as follows: "I had the misfortune to lose a fine bull calf out of the Pride heifer and by Blackcap McGregor. I felt rather badly about it as I have never lost one like that before. However this is what I wanted to tell you—in the last nine milkings (4½ days) she has made 3¾ lbs. butter and we used cream on the table all the time and some milk for puddings, etc. She has freshened about three weeks now and she is just getting used to milking—you may remember that she was rather nervous. She is just 30 months of age and I do believe if we saved all cream from her she would make 1 lb. butter per day. As she is the only cow that I have milking for the house there ahs been no mistake about mixing the milk, etc. I thought that the above facts might interest you, as she is a highly bred Pride and according to some people that kind are not supposed to milk."

The above letter was dated March 5, 1923, and was written in connection with a business letter on an entirely different matter.

Kenneth McGregor Goes South.

Just recently Kenneth McGregor left for the South to manage the Hartley Stock Farm at Page, North Dakota. He will in all probability be seen among the American herds a great deal this year, but as he is so well known to American breeders his will not be an unfamiliar figure in their show yards.

Mr. S. J. Henderson recently secured from Kenneth McGregor the junior yearling heifer Black Jestress 7th. She is out of Black Jestress 6th by Blackcap Bertram and she has for sire the good bull "Blackcap Revolution." This heifer will go with the Henderson show herd from the Heatherbrook farm at Lacombe. Her new owner believes that she is good enough to carry the junior championship this year.

The Bull Sale Season.

This is the season when the bull sales follow each other in more or less rapid succession. Brandon almost always leads off. This year there were only three Aberdeen-Angus bulls offered and they sold as will be seen elsewhere for $200, $150, and $150 respectively. They included two aged bulls and one two-year-old of moderate quality. The trade looked fair, but the number was small. Regina sale will follow in the third week in March and that will be followed by Calgary and Edmonton. The temper of our bull trade will soon become evident and from all appearances it looks reasonably good with values on the side of moderation. The removal of the embargo on Canadian cattle is going to be a factor in the development of the Aberdeen-Angus breed in this country. Almost every side of the trade, which includes the feeder, the [Continued on page 14

Blackbird of Corskie Second, Third, Fourth.
(Continued from page 3)

545, the dam of Squire. Dorrit is noted as being the foundation cow from which the Zara family came.

Black Prince of Tillyfour had for a dam, Maid of Orleans 78, whose sire was Hanton and dam Bloomer 79 from Queen Mother and by Monarch 84 whose sire was Panmure. Rob Roy Macgregor 106 the sire of Black Prince of Tillyfour was by Hanton from Winsor 107 whose dam was Queen Mother and whose sire was Victor 132, whose dam was a daughter of Panmure. Therefore Black Prince of Tillyfour was a double Queen Mother with Hanton for a double grandsire. Black Prince of Tillyfour, was the sire of Jilt 422 and is noted as one of the foundation bulls of the Ballindalloch herd.

Disraeli 270, the sire of Squire was by President 4th 279, a son of President 3d, and out of Flower of Strathmore 280, a daughter of Cupbearer. The dam of Disraeli was Miss Watson, by President 3d, and out of Beauty of Tillyfour 2d 423. Beauty of Tillyfour 2d was the dam of Jilt 422 and Ruth Tillyfour 648, as well as Miss Watson making her the dam of three very prominent Aberdeen-Angus families.

So Squire, coming from the same foundation cow as the Zara family, with a strong shot of Beauty of Tillyfour 2d blood, and a stronger infusion of Queen Mother blood, mated to Lady Ida, that great producing cow carrying an infusion of Queen Mother blood produces Blackbird of Corskie.

Suppose we go a little further back, and we find Grey Breasted Jock 113, that old time bull dropped in 1840, that appears so many times in the pedigrees of Hugh Watson's cattle, appears twenty-seven times in the extended pedigree of Blackbird of Corskie. Next Panmure appears seventeen times quite a lot closer up. Hanton and Cupbearer each appear three times and Black Prince of Tillyfour once. Blackbird of Corskie carries three infusions of Queen Mother blood, one of Beauty of Tillyfour 2d, and is by Squire who comes from the same foundation as the Zara family.

We will deal only with three of the produce of Blackbird of Corskie. Blackbird of Corskie 2d 1235, calved in 1875, the foundation cow of the Second Branch Blackbirds. Blackbird of Corskie 3d, calved in 1876, the foundation cow of the Third Branch Blackbirds and Blackbird of Corskie 4th, calved in 1877 the foundation cow of the Fourth Branch Blackbirds.

The sire of Blackbird of Corskie 2d was John Bright 267, a bull bred by Alex Morison in the year 1869. The dam of John Bright was Corskie 18th 268. She was also bred by Alex. Morison, and came from pure Aberdeen-Angus sire and dam. Innocent 274, the sire of John Bright was bred by Robert Walker of Porthelen as were five of his first six ancestors, so he was very much a Porthelen bred bull. Innocent traces seven times to Grey Breasted Jock and one each to Hanton and Panmure.

Blackbird of Corskie 2d was first at the Highland show in 1879 and was afterwards sold for export to Canada at a price of of $1000.00. She was a very prolific cow as well as a show cow.

The sire of Blackbird of Corskie 3d was Major of Bognie 499, a bull bred by Alex Morison in 1870. The dam of Major of Bognie was by Black Jock of Tillyfour 205; whose sire was Hanton and dam Empress of France 72 who was by Hanton, out of Charlotte. Charlotte was by Augus 83 from Lola Montes 40. Angus a son of Grey Breasted Jock is noted as being one of Wm. McCombie's great foundation bulls. Charlotte who was also the dam of Pride of Aberdeen and others of much note, was one of the greatest cows that Wm. McCombie ever produced.

The sire of Major of Bognie was Jamie of Easter Skene 199, whose sire was Reform 206 a son of Black Prince of Tillyfour, out of Beauty of Tillyfour 2d. Major of Bognie traces thirteen times to Grey Breated Jock, ten times to Panmure, four times to Hanton and once each to Angus and Black Prince of Tillyfour. He has three streams of Queen Mother blood and one of Beauty of Tillyfour in his pedigree.

Blackbird of Corskie 3d went to Ballindalloch in 1878 at a price of 71 guineas. She traces forty times to Grey Breasted Jock, twenty-seven times to Panmure, seven times to Hanton, three times to Cupbearer, two times to Black Prince of Tillyfour and once to Angus. She has six infusions of Queen Mother blood and two of Beauty of Tillyfour.

The sire of Blackbird of Corskie 4th was St. Clair 693, a bull dropped in March 1874, property of the Earl of Fife. St. Clair is of the Chieftain Trojan Erica family and should be treated with more fully as an Erica pedigree. His pedigree traces thirty-two times to Grey Breasted Jock, fourteen times to Panmure, three times to Hanton, two times to Cupbearer and once each to Black Prince of Tillyfour, Angus and Trojan. He has four infusions of Queen Mother blood and two of the Nightengale family. He carries in his pedigree about 28 per cent of Nightengale, 23½ per cent Erica and 18½ per cent of Queen Mother blood.

Blackbird of Corskie 4th, was imported to this country by Judge Goodwin to join his Heatherton herd. She traces 59 times to mure, six times each to Hanton and Cupbearer. Twice to Black Prince of Tillyfour, and once to Angus and Trojan. She has seven infusions of Queen Mother blood, two of Nightengale, and one each of Beauty of Tillyfour 2d and of Erica.

In conclusion may I say that in tracing the above three cows back to Grey Breasted Jock, it shows the remarkable influence that Hugh Watson of Keillor, "the first great improver of the breed," had in the forming of the early Blackbirds. Another influence worthy of note is the influence of Hanton, Panmure and Angus, which Wm. McCombie said were his "herd fortunes in the male line." It is also well to note the appearance of the Ballindalloch foundation bulls, Cupbearer, Black Prince of Tillyfour and Trojan. From the female side the strongest influence appears to be that of Queen Mother then Beauty of Tillyfour 2d (the dam of the Jilt family). Erica Nightengale and Dorrit, the cow from which the Zara family came. Of course the first three dams of Blackbird of Corskie being wonderful producing cows, there are other families founded from them, known as Lady Idas and Mayflowers of Montbletton, there is also a family known as the Brides descending from the foundation cow Lady Craigo.

—o—

Purchases Yearling Bull.

Bob Wright, of Loretto, Kentucky, is reported to have recently purchased from the C. R. Harmon & Son herd at Lebanon a splendid yearling Aberdeen-Angus bull.

—o—

Has Bred Them for 27 Years.

Peter Bieber, Waukon, Iowa, attended the State Show and Sale at Des Moines and purchased a young bull to put at the head of his Aberdeen-Angus herd. He has been raising Aberdeen-Angus cattle for 27 years and has a herd of 70 head, 20 of which are pure breds of the Blackbird family, the balance grades that are used as a beef proposition.

Lays Foundation for Pure Bred Herd.

C. R. Harmon & Sons, of Lebanon, Kentucky, seem to have much success in getting their neighbors to enter into the pure bred Aberdeen-Angus breeding business. One of their most recent efforts along this line was to supply Mr. O. N. Whitlock, of their own town, with a group of five females which will be used as the foundation for a herd of pure bred cattle.

—o—

We Will All Go to Quaker Hill October 16th.

Ray W. Plummer, vice-president of the Iowa Aberdeen-Angus Breeders' Association and calf club sponsor for Marshall county has decided to hold a public auction at his Quaker Hill farm, Marshalltown, Iowa, on Tuesday, October 16th. Ray will be glad to list your name early for a catalog. It is understood that he is going to sell some mighty good things and it will pay to keep this event in mind.

—o—

Looking for a Show Cow.

J. W. Canby & Sons, Winfield, Iowa, have a nice herd of Aberdeen-Angus cattle—60 head altogether, and they are all Blackbirds and Ericas. Brevier 2d heads the herd which was founded in 1912 and is located two miles southwest of Winfield on their 460-acre farm. Mr. Canby, Sr., was one of the buyers that missed his connection for the sale at Creston, owing to the severe snow storm. They are looking for a show cow to fill out their herd.

—o—

Kentucky for Aberdeen-Angus Show.

Through M. S. Garside, Field Agent in Club Work for Kentucky stationed at Lexington, it is learned that preparations are going forward for a big calf show. Agent Garside writes: We are planning a large show this year with 500 calves. To date we have 200 Aberdeen-Angus calves on feed. Our largest club is in Garrard county with 42 Aberdeen-Angus calves. The list of counties with Aberdeen-Angus calves is as follows: Garrard 42, Todd 30, Union 20, Lincoln 40, Wayne 25, Warren 25 and Mercer 20."

—o—

"Otterblack."

Symbolical of the place and the breed "Otterblack"—Wildwood-on-Otter—if you please denotes better Aberdeen-Angus cattle for West Virginia. Here it is at Wildwood Farm, Hallburg, West Virginia, that Messrs. D. Hardman & Son, (Paul) are devoting their energies to producing better cattle for their community and state. These good people have a few splendid young bulls suitable for immedaite service that they have decided to offer to Aberdeen-Angus Journal readers so those who can scan the advertisement will find what they have to offer depicted vividly to the reader who is desirous of increasing the earning power of his cattle business. Look for this new card.

—o—

Who Said There Was No Demand?

In the Bargain Counter this issue will be found the call of County Agent J. O. Horning, of Glasgow, Kentucky, asking for thirty head of Aberdeen-Angus yearlings weighing about 600 pounds each, same to be used in calf club work. The Journal sincerely hopes that Mr. Horning will be able to find a class of calves that will carry the Doddie banner into the highest places when they come into competition at the fall fairs and shows. Let some breeder within a reasonable distance communicate with Mr. Horning at once—arrange to get these calves without delay. The blue grass of Kentucky will prove a valuable asset in advancing our splendid breed. Do not overlook this opportunity to do something worth while for our Kentucky friends.

W. H. COOPER

Auctioneer

WRITE FOR TERMS

HEDRICK, - - IOWA

J. M. TRIPP, Auctioneer

Experience plus energy put into your sale means bigger profits to you. I have both. Write for terms and dates. Address

DeSMET, SOUTH DAKOTA

GENE FAGAN, Auctioneer

Will be pleased to give my service at a reasonable price in your future Angus sales; 16 years in the business. Address:

MARION, IOWA

WHERE TO BUY CATTLE

April 4—South Omaha, Breeders Sale, M. A. Judy, Manager.
April 19—Missouri Aberdeen-Angus Breeders' Sale at St. Joseph; Hal T. Hooker, Manager, Maryville, Mo.
April 30—Auglaize, Logan and Shelby County, Ohio, Breeders, Wapakoneta, Ohio, F. C. Romshe, Manager.
May 1—Johnson Workman, Russell, Kansas.
May 2—Kansas Aberdeen-Angus Breeders' Sale, at Russell, Johnson Workman, Manager.
May 2—Harvey Atherton, at Galesburg, Illinois, M. A. Judy, Manager.
May 5—W. B. & A. C. Davis, Fort Payne, Ala.
May 8—Breeders Sale at Chicago, M. A. Judy, Manager.
May 22—Breeders Sale at Sioux City, Iowa, **M. A. Judy, Manager.**
May 23—J. C. Simpson Dispersion Sale, L. R. Kershaw, Manager, Muskogee, Oklahoma.
May 29—Chas. N. McClamroch, Crawfordsville, Indiana.
June 5—J. Garrett Tolan, Farmingdale, Ill., at Chicago.
June 6—W. H. Cooper, at Chicago, M. A. Judy, Manager.
June 7—J. Tudor & Son, Iowa City, Iowa.
June 7—Hartnell & Lang, Stacyville, Iowa, at Iowa City, Iowa.
June 8—A. G. Messer, Grundy Center, Iowa, at Waterloo, M. A. Judy, Manager.
June 12—Carl A. Rosenfeld, Kelley, Iowa.
July 6—J. D. McGregor, Brandon, Manitoba, Canada.
June 12—Michigan Aberdeen-Angus Breeders' at East Lansing; Ward Hathaway, Secy., Ovid, Michigan.
October 16—Ray W. Plummer, Marshalltown, Iowa.
October 17—Wm. Dixon & Sons, Hartwick, Iowa.

1924

April 1—Congdon & Battles, Yakima, Washington, at Chicago, Illinois.

Claims June 12th.

Carl A. Rosenfeld has claimed Tuesday, June 12th as the day for the next offering of his high-class Aberdeen-Angus cattle from his famous Rosengift farm at Kelly, Iowa. Carl always puts up something pretty good and it will pay those looking for

Editorial

(Continued from page 7).

Grand Champion bull of the Aberdeen-Angus breed went to the South two years in succession previous to the 1921 show, as well as in 1917. Since that auspicious date when the "Blackskins" began coming up from the South to compete against the best in the world at the International, a large share of the championships and blue ribbons have been going to Dixieland. Other breeds of cattle and hogs have awarded a few scattering championships to the South, Mississippi, Florida, Georgia and Kentucky all turning up winners of the royal purple ribbons at various times in the past few years.

something with which to strengthen their herds to get their names on the mailing list early to receive a catalog. Mention the Journal and Carl will be pleased to give the request special attention.

BULLS! BULLS!! BULLS!!!

We are offering as good a lot of bulls of serviceable age as can be found anywhere. There are only 8 of them, all Ericas and Blackbirds. Sired by such bulls as Imported Elegant of Tubberdaly 248735, Elburn 4th 309223 and Elate 2d 325089. If in need of a good bull write

H. P. Wilkinson, Mitchellville, Iowa

Safe in Calf Have some real nice things to offer in Second and Fourth Branch Blackbirds; Blackcaps; Ericas; safe in calf to the Elba bull, Elber 2d 352859. Tell us what you are looking for. Address,

Wm. Dixon & Sons, Hartwick, Iowa

THE MORFORD

A REAL Neck Chain at a Reasonable Price.

$1.00 each f. o. b. Iowa City

L. R. Morford, Iowa City, Ia.

Eulaine Farms

Our herd numbers 215 head and are rich in Erica and Blackbird breeding. The bulls in service are

ELBANO 246224 and

ERWIN BOCAS 309719

18 head of heifers, open, our own breeding. Priced right to turn quickly.

Hartnell & Lang, Staceyville, Ia.

WOODCOTE ANGUS

BULL for SALE

A double-bred Eisa with imported sire and dam.

THE EARL OF WOODCOTE

Calved March 17, 1921.

Sire: Imp. Edgardo of Dalmeny

Dam: Imp. Eulotta of Rockfield.

A fine individual. For further particulars, address

WOODCOTE STOCK FARM, IONIA, MICH.

BREEDERS' DIRECTORY

Enter your name, post office address and the name and number of your herd bull in this department. Keep before the public by having your name appear in every issue of the Aberdeen-Angus Journal. No matter how many nor how few cattle you may have—LET THE WORLD KNOW YOU ARE BREEDING ABERDEEN-ANGUS CATTLE ALL THE TIME.

COLORADO.

R. R. Lucore & Sons, Arriba, Knollwood Emboss 2d 326004, Everloise's Cap 266222.
Dr. W. B. Lutes, Merino, Black Eltham 171966.

IDAHO.

Harris & Sons, J. A., Eden, Queenman C B 6th 299512.

ILLINOIS.

P. O. Shields & Son, Lewistown, Burton 3d 257051.
Ewan & Bainter, Lewistown, Prince of Blauvelt 208246
H. M. Gettings, Lomax, Kimbo 180053.
Martens & Randall, Durand, Homestead Stock Farm, Enactor's Earl 333260, Enchantress Trojan Erica.

KANSAS.

Geo. M. McAdam, Holton, Electro 3d 219616.
Wyckoff Brothers, Luray, Blackcap Poe 205921. Barrlett W. 243730. Elfin's Espos 341124.

NEBRASKA.

Harrison & Harrison, Indianola, Blackcap H. 2d.
Mrs. Lumadue & Williams, Clarks, Erin's Lad W. 181617.
J. A. Amsberry & Son, Mason City, Estonian 2d 209475
Greenwood Ranch, Bridgeport, Eric Ever 246485.
Freburg Bros., Loomis, Eric Twin 2d 184610.
H. J. Wessels, Blue Hill, Black Marshall 4th.

NEW YORK.

Geo. A. Frost, Montour Falls, Echo of Woodcote 231996.

SOUTH DAKOTA.

Mrs. Iona E. Box, Huron, Eston's Model 288290.

A BARGAIN COUNTER

Breeders and others are invited to avail themselves of this department. The price of space here will be 3 cents per word per insertion, cash in advance. Copy may be changed every issue if desired. No charge less than 50 cents. Count each group of initials or figures as one word, also count name and address. Should you send too much money, the overpayment will immediately be refunded. Be sure to send enough money if you want the advertisement to appear, as no advertisement will be printed otherwise. Address: Classified Adv. Department, Aberdeen-Angus Journal, Webster City, Iowa.

FOR SALE—or will trade for cows or heifers the tried sire, Evergreen Blackbird Bob 305270 by Black King of Maisemore 248736. Write or call RAY SHELTON, Stratford, Iowa.

FOR SALE OR TRADE—for cows, show bull, Tip Top 3d 339658, two years old. Sire, Prince Idyll of Maisemore 318637; dam, Rosehaugh Meg 328353. Also other bulls. ALBERT J. BOWER, Kentland, Ind.

SOUTHERN BULLS FOR SALE—We have twenty pure bred registered bulls, Blackbirds, Prides and Queen Mothers, aged fifteen months to two years, that will sell reasonably. W. B. & A. C. DAVIS, Fort Payne, Alabama.

FOR SALE OR TRADE—The tried sire, EBROTOR 254083, calved June 28, 1917. Bred by Escher & Ryan; sire, Imp. Eurotas of Finlarig 123993; dam Elba 155572. Will trade for a Blackcap cow safe in calf or with calf at side. Also few other bulls. W. K. MAASDAM, Fairfield, Iowa.

FOR SALE—Herd of Registered Aberdeen-Angus—five cows, two with calves at foot, two due in a few weeks and fifth cow in a few months. Herd bull JULIUS OF XENIA 298881, a beauty and a sure breeder. All tuberculin tested. Having sold farm must move these cattle at once. No reasonable offer refused. STANLEY B. DAVIES, Hatboro, Pa.

FOR SALE—Four choice registered Aberdeen-Angus heifers. Price $100.00 each. Write, JOHN HAYS, Jr., St. Charles, Minnesota.

BECAUSE OF LACK of room will sell twelve to fifteen bred cows and heifers at $100.00 per head. Freight paid if sold in one lot within 200 miles. This is a real opportunity for an Eastern man. L. M. TAYLOR, Millerton, New York.

WANTED—Thirty yearling calves weighing about 600 pounds, for Calf Club Work. J. O. HORNING, County Agent, Glasgow, Kentucky.

Returns from South.

Mr. A. A. Armstrong, of Carmargo, Illinois, recently returned from a two month's sojourn in Florida.

OUR MAIL BOX

Hallburg, W. Va., March 10,1923.

Editor Aberdeen-Angus Journal:

Now, if you have the time and social courage to inspire the communicative vein of your correspondent, he will try to tell you briefly and impersonally of the Aberdeen-Angus breed's own self advancement in this district.

Here on Otter—a beautiful little mountain stream, ten miles long, taking its rise on the southern slope of the Little Kanawha water shed and rather tortuously winding through a narrow valley, hedged by blue grass covered hills, until it eventually penetrates and empties its waters in the rocky canyon of Elk—are produced each year some of the best beef cattle of the Little Mountain State—Herefords, Shorthorn, and Aberdeen-Angus. The district has become a Mecca each fall for the buyers of big three year old feeding steers. The secret to the quality of these cattle is the blue grass covered slopes. Merely enough grain is produced in the valley to supplement timothy hay for wintering the cows and young stock. Many of the excellent steers go from the fall pastures directly to the block and have repeatedly astonished the packers by the quality and quantity of flesh carried.

About a decade ago the Herefords and Shorthorns held undisputed control of these pastures; there being several well established registered herds of both of these breeds. About that time some Aberdeen-Angus bulls were introduced. They were considered a doubtful venture, and focused the attention of the whole community to the operations of those stockmen who were radical enough to attempt such a "questionable" experiment among their good Hereford and Shorthorn cows.

As the summers turned to winters, and these grade Aberdeen-Angus ate their timothy hay and wheat straw along side the other breeds, it was noticed that they went out on the April pastures in a much better physical condition than the other cattle. Again, in the fall, they came back with agreeable surprises for their owners as they passed over the scales. Those old stockmen who regarded their eyes equal to the most delicately adjusted scales, fell so far short in their estimates of the weight of the bonnie blacks that these steers began to command their interests, if not their preference.

The Doddies scored another advantage which soon began to be appreciated, namely, the relief from the worry, loss, and inhuman operation of dehorning.

But, the very last straw in the ointment appeared with an outside buyer offering one cent a pound premium for black steers over the prices paid for those of other breeds. Surely there must be a very good reason for a tight-fisted dealer substantiating his choice of breeds by the hard cash! A little investigation on the part of the conservative breeders satisfied them that there actually was a reason., Out of practically all of the shows and cutting contests the blacks had shown from ten to twenty per cent more meat of the choice cuts. Thus far, the blacks had established themselves in the valley solely by their own merits.

Realizing that the time was ripe to do some constructive work, despite the fact that there was not a single pure bred animal in the valley, outside of the few registered bulls being used on cows of other breeds. a young stockman and farmer and native son, Mr. D. Lester Hall, went forth and purchased an excellent herd of cows and an Erica bull about four years ago. This was the first Aberdeen-Angus herd to grace the county. When just beginning to make itself felt in the district, Mr. Hall's health failed and he had to disperse the herd and move to another state.

Some of these cattle were, of course, retained locally, and the bull went to Wildwood Farm, where M. Hardman & Son had been experimenting with some twenty unregistered but pure bred Aberdeen-Angus cows and heifers for several years. Having studied the requirements to best fit the breed to locally compete with the best in the other breeds, they very carefully selected a small herd of cows particularly adopted to their needs, and purchased a yearling bull, sired by Eric Wade, that peer of Trojan Ericas, heading the herd of Mr. J. B. Bennett, of West Virginia. With their registered and unregistered cattle, they have a wonderful opportunity to advance the breed in Central West Virginia. These cattle, as black and glossy as the otters that anciently inhabited the banks of the stream, are now given an equal chance with other breeds to prove their merits under the very significant herd name, "Otterblack."—Yours most cordially, M. Hardman & Son, by Paul Hardman.

Center Colorado, March 19, 1923.

Editor Aberdeen-Angus Journal:

Replying to your recent letter will say that I have handled nearly all beef breeds of cattle. In 1914 I bought a range herd of Aberdeen-Angus which I liked so well that I thought I would like to have a good gentle pure bred herd.

I like them because they are uniform in size and color and sell well; are good breeders and mothers and will stay in better condition on the same feed than any other breed, I know of. My cattle are not housed, are raised in pastures out of doors. A bunch of steers which I raised was sold during stock show week at Denver at $8.00 per hundredweight, having been shipped in by Frank Bennington; while the Meadow Ranch Company, breeders of Herefords, sold their steers at $6.65 per hundred pounds. They were raised here, you might say, on adjoining ranches. This speaks pretty well for the blacks to outsell Herefords $1.35 per hundredweight in a state and city where they have one of the strong, if not the strongest Hereford association in the world. The steers I raised were only grades. I have now over one hundred pure breds and about forty registered. I do not care to sell the stuff at present until my herd increases. I have some good young bulls coming on that some one ought to have. My herd is headed by Evor E. 254094 and Exeter En 293989, sired by Enlate 209477. I have sold my former herd and now I am anxious to get my ranch stocked with pure breds. All of the steers I have raised off the Aberdeen-Angus have always sold a little above the average price around here. Yours truly, L. C. Dappen.

—o—

Claim Wednesday, October 17th.

A glance at the sales date column will reveal the fact that more men are constantly coming out with a determination to offer good cattle for beginners to buy. Messrs. Wm. Dixon & Sons, of Hartwick, Iowa, now have claimed Wednesday, October 17th, for their sale. The claiming of this date will start another Iowa circuit as the day before has already been claimed by Ray W. Plummer, of Marshalltown. It will be well to check this date and register your name to receive a catalog from each of these gentlemen for they are going to have something to offer that will be worth while.

Elmland Earl 2d

Heads our Aberdeen-Angus Herd. We are in the market for a couple carloads of breeding cows. Will also buy a good young herd bull.

John Allen & Son, Conception Jct., Mo.

Grosch's Angus

Young bulls and females of desirable quality for sale at bargain prices. Satisfaction guaranteed.

EDWARD GROSCH, La Moille, Ill.

Irwin's Quality Farm

The Home of

PRINCE EXCELLENCE 221272

By Prince Eglington

A few good bull calves for sale at farmers prices.

Your next Herd Boar should be sired by

I & J's Great Orion Sensation.

Did the CHINCH BUGS hurt your corn last year? If so don't let them do it again. Plant

IRWIN'S C. B. REGISTER

A good white corn that makes corn in spite of Chinch Bugs and dry weather. It will sure make big solid white ears when other corn makes chaff in the same field. It will resist C. B. and drought longer than any other corn we have ever seen. This is a cross bred corn therefore it is not absolutely uniform. It is a real crib filler and solid and heavy and for silage or fodder it has no superior. My guarantee on this corn is you buy what you want. Then when you receive it examine and test it then if it suits you keep it if not return to me and I will return your money less return charges. Price $3 per bushel, 2 bushel $5, fifty-six lbs. Shelled corn Bags Free.

Our Barred Plymouth Rock and Rose Comb Brown Leghorn eggs will please you at $1.50 per 15, $4 per 50, $7 per 100.

E. E. IRWIN

SALEM, ILLINOIS

Edenwold Farms

The home of

ESTONIAN 209474

one of the greatest sires of the breed. We maintain a great collection of breeding cows which, mated to this great bull, produce some of the choice things of the breed. The highest priced female of 1921 was bred at Edenwold Farms and sold by us for the top of all beef females $3,600. Our average of $956.00 was the top sale of all beef breeds for 1921. Am making special prices on two Junior Yearling Bulls, sired by Estonian; one Elba Erica; one Enchantress Erica. These bulls are good enough to head any herd in the land and are priced right. We breed only the best and offer our best for sale. If looking for this kind will be glad to hear from you.

Herd under Federal Supervision.

R. W. Frank, Prop.

Renwick, Iowa

LONG LANE ABERDEEN-ANGUS
Headed by BULLTON 242784
I am offering for sale six young bulls, Blackbirds and Ericas. Write me,
Wm. Peterson, Belview, Minnesota

TWO BLACKCAPS
Double bred. One three years old and the other 11 months, strong in McHenry breeding. Also two yearlings, a Queen Mother and two Janets. All priced to move quickly. If you want good ones write or call and see them.
Clarence Pearson, Mitchellville, Iowa

I WANT TO SELL
My Herd Bull, ESTON BLACKCAP, winner of First at Iowa and Second at International. The price is right and the bull is better. This is the opportunity you have been looking for. He's a real one. Write
EMERY H. LEE, Avoca, Iowa

PRAIRIE HOME HERD
POLSON
Sired by a son of Black Poe heads our herd. We are offering 12 head of yearlings and two-year-old bulls for sale. Come and see them.
J. R. Spears & Son, Ree Heights, S. D.

Blackbirds, Ericas
Queen Mothers and Heatherblooms
More than 100 head of them with BAILIE 242772 at the head of the herd. Come and look them over.
C. E. Hendershot, Dysart, Iowa

Pair of Show Cows for Sale
If you are looking for a good, well bred pair of Ericas to show at the local fairs this summer I have them. One cow and a two-year-old heifer that will make a good showing—priced to sell. Address
John W. Ball, New Castle, Indiana

Erdice By ENLATE, out of Evening Erica, the kind of a bull you are looking for, is for sale. Also have several other youngsters good ones. Priced to move quickly. Bulls of this type are scarce. Sires in service: Eursus of Fairfield 261697 and Black Peeler 254159. Write me.
Dr. Fred J. Jarvis, Oskaloosa, Iowa

CREEK BEND HERD
Headed by Protector E. 195462
Grand Champion bull in a show of 45 head at the 1920 Minnesota State Show and Sale. We are offering at this time some splendid young bulls.
C. G. McEwen & Sons, Buffalo Lake, Minnesota

Broadmere ABERDEEN-ANGUS
Bulls in service: ERDMAN 138389, brother to Enlate; BLACK PUDD, 2d prize calf at 1919 International; and EARLTON, grandson of Earl Marshall. I will sell Black Pudd, also several young bulls at reasonable prices. Write me.
Hiram Hanson, Montevideo, Minnesota

Lakeside Aberdeen-Angus
Choice lot of cows and heifers, headed by Blackbird Edict 2d 345468 and Flora's Hero 216492, can spare a few cows and heifers.
Mandeville & Edson, Storm Lake, Ia.

Iowa Breeders, at Des Moines, March 14, 1923

The Iowa State Aberdeen-Angus Breeders' show and sale at Des Moines, March 13th and 14th, was a very successful affair. The show was good in spite of the fact that many of the specimens might well have been in better condition. The show was held the afternoon of Tuesday the thirteenth and Mr. J. V. Arney acted as judge, rendering very satisfactory service in that capacity. Mr. Arney knows Aberdeen-Angus cattle very well having for many years been one of the most active breeders in the state.

The aged bull class brought out four entries. First honors were awarded to Blackcap Blatant 267729, a 2200-pound bull owned by John Henderson, of Atlantic, Iowa. Roy Frank's Edor 2d, by Estonian drew second place; third went to Maley & Domer's Blackcap Burman 345547 by Black Burman by Belfast and fourth went to the splendid breeding bull Envious Erica 312081 by Edinburg 2d, by Elgon, by Earl Eric of Ballindalloch, shown by Thos. Gatton & Son, Rose Hill, Iowa. This was a good class of tried sires.

The senior and junior yearling class was carried by John Fitch's Benmawer 344324, by Blackcap Ben F. 266691. The C. W. Wurzbacher bull, Epresus 353053, by Edinburg, by Elgon, stood second; Burhyte 350-364, by Belford, by Belfast, from the same consignor drew third; Emery Lee held fourth place with Edmore L. 2d 347934, by Edmore T.; and Gilbert Engel, of Manson, had fifth place with Edale of Englewood 341809, by Evendale of Quietdale, by Edale.

In the senior and junior bulls calves Mr. Fitch scored heavily, showing Everdee 344-335, by Enticer 2d for first honors and later taking this youngster to the championship of the bulls. Kemp. Brothers brought Eston of Glenrock 352912, by Earl Eston, by Double Eston, up for second; and Mrs. R. W. Frank's Estonian's Equal 351433, by Estonian, drew third; S. P. McFadden, of Prairie City, showed Black Adin 351782, by Black King of Maisemore 248736, for fourth; fifth was taken by John I. Miller, of Newton, with Barbara's Enlate, by Oakfield Enlate, by Enlate.

The aged cow class was taken by Maley & Domer's Queen Quality of Quietdale 318-813, by Black Benz 3d, by Belfast; John Fitch held second with Valley Park Blackbird 34th, by King of Valley Park, by Black Bayard 2d. Ray Clemens, of Galva, won third with Enarco 308202, by Black Bix 4th, by Oakfield Echobird. Maley & Domer came back for fourth place with Blackbird of Cloverleaf 68th 312583, by Blackcap S. 2d, by Balckcap Senator. John Henderson's Ona Bell 6th 232512, by Vallance of S., by Vallance of Ingomar won fifth.

In the senior and junior yearling class the judge found John Fitch's Prentice Pride 329761, by Enticer 2d, by Eston of Denison, for first place, and she succeeded in landing the female championship also. Therefore Enticer 2d is to be credited with having sired both champions of this show. Roy Frank's Esther Blackbird 342297 took second, she was by Estonian, by Eston of Denison. Third place fell to Quaker Pearl 353-939, by Panola Boy, by Earlham 2d, owned by J. R. Caputo, Marshalltown; Roy Frank's Ethelda by Estonian took fourth.

The senior and junior heifer class was won by Frank with Eoressa 342009 by Estonian; second to Maley & Domer with Ercelia E. 354700, by Esperado by Blackcap of Edenwold; Otis D. Rash secured third with Eline 36th, by Blackcap Coleman, by Blackcap of Edenwold; fourth to Gattons Queenette of Leamoor, by Envious Erica, by Edinburg; the same firm took fifth with Bellmyra of Leamoor, by the same sire.

The show was followed in the evening by the annual banquet and meeting which was reported in the last number of the Journal. On the following morning an old fashioned Iowa blizzard broke from the northwest and prevented all who expected to drive to Des Moines from coming at all, nevertheless a good sized audience of breeders assembled and many men were observed looking closely over the bulls that were to be sold. Following lunch those present were ushered into the splendid sale pavilion where E. T. Davis, secretary of the Iowa Aberdeen-Angus Breeders' Association acted as manager, Mr. Davis made a few brief remarks and turned the sale over to Col. Bill Cooper and his assistants in the ring, viz.: Col. Gene Fagen, J. V. Arney, and A. E. Bryan, of the Journal force. There was a good demand for the bulls, and they went mostly into new hands, the new men bidding very cautiously. The selling was slow on everything except possibly two or three individuals and those who purchased certainly were well paid for the time spent in coming to the Des Moines sale. It is safe to say that these cattle will go out and make good in their new homes in every instance. Thus from a viewpoint of breed extension the sale was more than a success.

Following is a list of all animals selling for $75.00 each or more:

BULLS.

Consigned by John H. Fitch, Lake City, Ia. Everdee 344335; sire, Enticer 2d 279270, calved November 8, 1921. Chas. Escher Jr., Botna, Iowa $305.00

Consigned by John H. Fitch, Lake City, Ia. Benmawer 344324; sire Blackcap Ben F. 266-691, calved June 17, 1921. J. H. O'Brien, Stewart, Iowa 150.00

Consigned by Maley & Domer, Mechanicsvile, Iowa. Blackcap Burman 345547; calved March 16, 1920; sire Black Burman 191-952. McCall & Koehler, Winterset, Ia..... 150.00

Consigned by John Henderson, Atlantic, Ia. Blackcap Blatant 267729; sire Blatant 217-605, calved April 8, 1917. M. G. O'Connor, Blockton, Iowa. 205.00

Consigned by J. C. Eigsti, Manson, Iowa Blackcap Bandon 3d 356161; sire Blackcap Bandon 2d 270571, calved November 11, 1921. O. O. Emerson, Knoxville, Ia..... 145.00

Consigned by Thos. Gatton & Son, Rose Hill, Iowa. Envious Erica 312081, sire Edinburg 2d 208422, calved December 15, 1918. A. J. Anderson, New Virginia, Iowa..... 200.00

Consigned by John I. Miller, Newton, Iowa. Barbara's Enlate; sire Oakfield Enlate 314-648, calved September 14, 1921. R. R. Gillispie, Dexter, Iowa. 175.00

Consigned by Kemp Bros., Marion, Iowa. Eston of Glenrock 352912; sire Earl Eston 302444, calved December 2, 1921. G. E. Engel, Manson, Iowa. 210.00

Consigned by C. W. Wurzbacher, Morley, Ia. Ephesus 353053; sire Edinburg 169441, calved April 25, 1921. W. A. Cartner, Blockton, Iowa. 145.00

Consigned by C. W. Wurzbacher, Morley, Ia. Burhyte 350364;. sire Belford 226200, calved May 25, 1921. H. D .Miller, Cedar Rapids, Iowa. 360.00

Consigned by R. W. Frank, Renwick, Iowa. Edor 2d; sire Estonian 209474, calved January 5, 1920. Wm. Austin, Dumont, Iowa. 215.00

Consigned by R. W. Frank, Renwick, Iowa. Enor 342010; sire Estonian 209474, calved September 12, 1921. Evans & Jackson, Grinnell, Iowa. 145.00

Consigned by Mrs. R. W. Frank, Renwick, Ia. Estonian's Equal 351433; sire Estonian 209-474, calved January 3, 1922. R. E. Bloomer, Kiethsburg, Ill. 300.00

Consigned by S. P. McFadden, Prairie City, Iowa. Black Adin 351782; sire Black King of Maisemore 248736, calved October 18, 1921. J. F. Burns, Waukon, Ia..... 190.00

Consigned by Gilbert A. Engel, Manson, Ia. Edale of Englewood 341809; sire Evendale of Quietdale 224125, calved January 5, 1921. Ernest E. Street, Grand River, Iowa. 140.00

Consigned by Emery H. Lee, Avoca, Iowa. Edmore L. 2d 347934; sire Edmore T. 274-935, calved April 25, 1921. A. E. Mallory, Hampton, Iowa. 130.00

COWS.

Consigned by John H. Fitch, Lake City, Ia. Valley Park Blackbird 34th; sire King of Valley Park 227138, calved February 20, 1920. G. E. Engel, Manson, Iowa. 115.00

Consigned by John H Fitch, Lake City, Ia. Prentice Pride 329761; sire Enticer 2d 279270, calved January 14, 1921. Escher & Ryan, Irwin, Iowa. 170.00

Consigned by Maley & Domer, Mechanicsville, Iowa. Ercelia E. 354700; sire Esperado 283356, calved October 22, 1921. John Mills Jr., Kirksville, Mo. 80.00

Consigned by Maley & Domer, Mechanicsville, Iowa. Queen Quality of Quietdale 318813; sire Black Benz 3d 243726, calved November 27, 1919. Thos. Gatton & Son, Rose Hill, Iowa. 95.00

Consigned by Maley & Domer, Mechanicsville, Iowa. Blackbird of Clover Leaf 68th 312583; sire Blackcap S. 2d 246490, calved November 26, 1919. Cox & Chafa, Kiethsburg, Ill. 85.00

Consigned by Otis D Rash, New Providence, Iowa. Eline 36th (sent for record), sire Blackcap Coleman 328637, calved February 21, 1922. R. W. Plummer, Marshalltown, Iowa. 80.00

Consigned by John Henderson, Atlantic, Ia. Ona Bell 6th 222512; sire Vallance of S. 136418, calved April 1, 1916. Thos. Gatton & Son, Rose Hill, Iowa. 75.00

Consigned by John Henderson, Atlantic, Ia. Entwine Erica H. 2d 336915; sire Blackcap Blatant 267729, calved May 27, 1920. John Mills Jr., Kirksville, Mo. 85.00

Consigned by C. F. Scybert, Atlantic, Iowa. Erica S. 2d 309664; sire Blackcap Bertram 183787, calved May 9, 1919. Thos. Gatton & Son, Rose Hill, Iowa. 75.00

Consigned by Ray Clemmens, Galva, Iowa. Enarco 308202; sire Black Bix 4th 212808, calved March 20, 1919. Chas. Escher Jr., Botna, Iowa. 180.00

Consigned by R. ... Frank, Renwick, Ia. Esther Blackbird 342297; sire Estonian 209474, calved January 7, 1921. Hartnell & Lang, Stacyville, Iowa. 170.00

Consigned by R. W. Frank, Renwick, Ia. Eoressa 342009; sire Estonian 209474, calved September 7, 1921. Escher & Ryan, Irwin, Iowa. 140.00

Consigned by R. W. Frank, Renwick, Ia. Ethelda; sire Estonian 209474, calved September 30, 1920. Hartnell & Lang, Stacyville, Iowa. 205.00

Consigned by Mrs. R. W. Frank, Renwick, Ia. Elmland Evergreen 7th 242133; sire Black Oakfield 153033, calved June 20, 1919. John Mills, Kirksville, Mo. 355.00

Consigned by Norah Baldwin, Keswick, Iowa. Elmland Erica B. 268189; sire Elmland Herman 194433, calved May 23, 1917. John Mills Jr., Kirksville, Mo. 100.00

Consigned by Norah Baldwin, Keswick, Iowa. Orpha Erica 306407; sire Blackster Lad 227-678, calved May 14, 1919. J. C. O'Malley, Boughton, Iowa. 95.00

Consigned by J. R. Caputo, Marshalltown, Iowa. Quaker Pearl 353939; sire Panola Boy 303958, calved September 20, 1920. Robert Collins, Liscombe, Iowa. 120.00

—o—

East St. Louis Sale Thursday, March 22, 1923

The top cow was Lot. No. 1, from the E. A. Schwarm herd at Loogootee, Illinois and sold to John C. Mills, Kirksville, Missouri, for $405.00. This was a fine, smooth Blackcap cow and nice bull calf at foot. She has a right to have a good home and she gets it in the herd of J. C. Mills.

The top bull, Lot No. 20 is an extra good double bred Enchantress Erica bull from the good herd of W. H. Mummert, of Astoria, Illinois, and Mr. A. J. Brock sure got a bargain in him at $250.00. The cattle went to Missouri, Illinois, and Arkansas and the buyers may congratulate themselves on the many bargains they secured. One of the best features of this show and sale is the show and more breeders should interest themselves in the showing. The $100.00 prize money helps very much to bring out a better class of cattle each year. Fifty dollars is contributed by the American Aberdeen-Angus Association and fifty dollars by Mr. Judy. J. Garrett Tolan, of Farmingdale, Illinois, did a very satisfactory piece of work as judge of this show. Col. Cooper, Sec. Gray and manager Judy all made good opening talks. A. E. Bryan and E. E. (Toots) Irwin, representatives of the Aberdeen-Angus Journal were present. Cols. Cooper, McGowan and Sage did the selling. A list of the prize winners and the buyers over $100.00 follows:

The Show.

Judge—J. Garrett Tolan, Farmingdale, Illinois.

Bulls, 18 months or over:
1st—No. 19—W. N. Mummert, Astoria, Illinois.
2d—No. 14—Edwin A. Schwarm, Loogootee, Ill.
3d—No. 16—Edwin A. Schwarm.
4th—No. 15—Edwin A. Schwarm.
5th—No. 38—F. M. Owings, Sturgeon, Mo.

Bulls under 18 months old:
1st—No. 13—Edwin A. Schwarm, Loogootee, Ill.
2d—No. 4—Edwin A. Schwarm.
3d—No. 5—Edwin A. Schwarm.
4th—No. 24—B. C.—W. H. Mummert, Astoria, Illinois.
5th—No. 1—B. C.—Edwin A. Schwarm.
Champion Bull—No. 19—W. H. Mummert.

Cow or heifer 2 years or over:
1st—No. 23—W. H. Mummert, Astoria, Ill.
2d—No. 52—G. L. Sage, Leon, Iowa.
3d—No. 25—W. H. Mummert.
4th—No. 29—G. L. Sage.
5th—No. 9—Edwin A. Schwarm, Loogootee, Ill.

Heifer under 2 years old:
1st—No. 3—Edwin A. Schwarm, Loogootee, Ill.
2d—No. 10—Edwin A. Schwarm.
3d—No. 17—Edwin A. Schwarm.
4th—No. 2—Edwin A. Schwarm.
5th—No. 27—C. C.—W. H. Mummert, Astoria, Illinois.
Champion Female—No. 3—Edwin A. Schwarm.

The Sale.

COWS.

Consigned by Edwin O. Schwarm, Loogootee, Illinois. Hoosier Violet Blackcap 233209, calved Oct. 2, 1916; sire Lewis 2d of Greenwood 175502. John C. Mills Jr., Kirksville, Mo. $405.00

Blackcap Violet 343909, calved Nov. 30, 1921; sire Blackcap M. 320052. W. H. Mummert, Astoria, Ill. 230.00

Blackcap Judy 51st 358356, calved Jan. 14, 1922; sire Imp. Eliglow 240701. W. H. Mummert, Astoria, Illinois. 230.00

Blackbird Christina 3d 314862, calved July 24, 1915; sire Blackbird Sultan 137865. Harrison White, Marion, Ill. 120.00

Blackbird Christy 342465, calved Dec. 26, 1921; sire Erino 302369. H. Pontious, Loogootee, Ill. 115.00

Blackbird 270th 258231, calved April 3, 1917; sire Black Eye 199490. O. B. Kearney, Lovington, Ill. 115.00

Blackbird 514th 342462, calved Sept. 10, 1921; sire Erino 302360. Scandrett Bros., Rockbridge, Ill. 120.00

Erica 18th of Greenwood 354812, calved Oct. 11, 1921; sire Imported Eliglow 240701. H. Pontious, Loogootee, Ill. 115.00

Consigned by W. H. Mummert, Astoria, Ill. Heather Bloom Ideal M. 280813, calved February 20, 1918; sire E. C. S. 172437. O. B. Kearney, Lovington, Ill. 115.00

Ideal M. 2d 308495, calved May 2, 1919; sire E. C. S. 172437. H. Huschle, E. St. Louis, Ill. 120.00

Ruby Ideal M. 250572, calved March 14, 1917; sire E. C. S. 172437. H. Huschle. 140.00

Ada Ideal M. 280819, calved June 14, 1918; sire E. C. S. 172437. H. Huschle. 135.00

Consigned by G. L. Sage, Leon, Iowa. Belle's Beauty 5th 340117, calved Dec. 13, 1920; sire Rex Winslow 300741. E. Dalton, Pocahontas, Ark. 100.00

BULLS.

Consigned by Edwin A. Schwarm, Loogootee, Illinois. Blackcapper 5th of Greenwood 354813, calved Oct. 28, 1921; sire Imp. Eliglow 240701. Scandrett Bros., Rockbridge, Ill. 135.00

Blackcapper 6th of Greenwood 358361, calved March 23, 1922; sire Imp. Eliglow 240-701. Geo. Cornell, Grubville, Mo. .....

Black Monarch E. 5th 358357, calved Jan. 20, 1922; sire Postman 2d 292866. A. M. Sellers, Richland, Mo. 105.00

Blackbird Brook 2d 342464, calved Oct. 22, 1921; sire Erino 302369. C. and W. Denby, Carlinville, Ill. 150.00

Black Monk 2d of Greenwood 354810, calved Sept. 9, 1921; sire Imp. Eliglow 240701. H. Huschle. 100.00

Eb Eliglow 2d 344263, calved June 7, 1921; sire Imp. Eliglow 240701. Dean Moberly, Mt. Sterling, Ill. 100.00

FOR SALE—One set of Aberdeen-Angus Herd Books

No. 1 to 30, good as new. Price $60.00. Write or wire.

FRED KATTER, GARNER, IOWA

EDGEWOOD HERD

Headed by SIR ERIC 12th 292942. We are offering for sale 10 yearling and 10 two-year-old heifers, 20 head of cows nearing calving; also the above herd bull and one yearling bull. Write or come and see them.

E. S. PARISH, Grinnell, Iowa

Farm one mile east of Jacob's Switch, on M. & St. L.

Quaker Hill Herd

Our herd numbers over 80 head and represents the Erica, Blackcap, Blackbird and Queen Mother Families.

BLACK BENZ 2D 204481

and

EGRET 299205

Head the breeding herd. Write us your wants or call and see the cattle.

R. W. Plummer, - Marshalltown, Ia.

Galbraith's Blackcaps

Herd founded in 1905.

"Said by M. A. Judy to be the biggest herd of Blackcaps in existence." Blackcaps of both Judy and McHenry breeding. Bulls in service:

BLACKCAP BEAVER and
BLACKCAP DUKE G.

Eight head of double bred Blackcap bulls for sale. Everything guaranteed as represented or money cheerfully refunded.

W. J. GALBRAITH & SONS
Algona, Iowa

Valley Mound

ABERDEEN-ANGUS

EBBA'S ESTON 317445,

sired by Eston of Denison heads our herd.

A few young cows with calves at foot for sale and one 3 year old 4th Branch Blackbird bull for sale.

E. A. & E. W. Brown
Luverne, Minnesota

C. D. & E. F. Caldwell

Herd headed by such bulls as:

BENEDICTUS, a double bred Blackcap, one of the best sons of Blackcap Star, whose progeny is pointed to with pride wherever found.
IMPORTED JASPER OF BURLINGTON, and BERTRAM'S BLACKBIRD, cattle sired by such bulls as these will make good anywhere.
YOUNG BULLS FOR SALE:
We are offering a few young bulls for sale, they are right individually. Herd is made up of Blackcaps, Blackbirds, Trojan Ericas and Prides. Write us or call at

Burlington Junction, Missouri

HEATHERDALE HERD
Headed by BEAU MONARCH
Herd consists entirely of Ericas and Blackcaps. Write us your wants.
H. H. REED, Marengo, Iowa

Blackcaps Females Ericas
We can spare a few females—Blackcaps, 4th Branch Blackbirds, Enchantress Ericas, K. Prides. Also a few good bulls priced right. Write or come and see them at once. Best of blood lines, the kind you desire most.
Isenbarger Bros., Battle Creek, Iowa.

EIKENBERRY ANGUS
Herd bull, Enos of Quietdale 244448
I am offering for sale 2 bulls, also a few heifers by above bull. Come look them over or write.
C. H. Eikenberry, Marble Rock, Iowa

Sunset View Herd
Headed by Bertram's Eric
By Blackcap Bertram. I am offering five bulls of serviceable age all sired by above bull. Write for prices.
R. J. TEACHOUT, IMOGENE, IOWA

ROSE HAVEN FARM
For Sale—Registered O. I. C. Spring Boars, Bred and Open Gilts and some choice Aberdeen-Angus calves. Best of blood lines. Address
Rose Haven Farm, Haubstadt, Ind.

IF YOU WANT
Cheap Bulls—We haven't any, but if you want
Good Bulls Cheap
we have them. Write or come and see them. Mostly Fourth Branch Blackbirds.
J. W. Dickens & Sons, Worthing, S. Dak.

Home of BLACKCAP CLIPPER 214684
Choice bulls and heifers for sale belonging to the Blackcap, Blackbird, Enchantress and Eisa Erica families.
Mills & Anderson Kirksville, Missouri
Waddill & Mills Brashear, Missouri

White Crest Farm Angus
Our herd comprises the following blood lines: Barbaras, Blackbirds, Blackcaps and Prides. Young stock for sale at all times. Our herd is Federal Accredited.
J. S. Wright, Rockwell City, Iowa

Wade's Aberdeen - Angus
Herd Headed by
BLACK EDWARD 3D
We are offering for sale eight bull calves by a son of Idlemere.
Edward Wade & Son, Clinton, Ill.

HOLLAND FARMS
Herd Headed by Earlline 306659
We are offering for sale 8 bulls of serviceable age. Come look them over.
C. D. Nichols Live Stock Co., - Cresco, Iowa

Eric Eliglow 344261, calved March 8, 1921; sire Imp. Eliglow 240701. F. M. Owings, Sturgeon, Mo. 105.00
Consigned by W. H. Mummert, Astoria, Ill.
Blackcap Prince M. 346377; calved Aug. 1, 1921; sire Prince Excellence 221272. G. M. Dyer, Old Monroe, Mo. 150.00
Erica Mum 328870, calved May 4, 1920; sire Black Bendix 230185. D. B. Folrath, Decatur, Ill. 140.00
Eric M. 2d 346365, calved March 20, 1921; sire Prince Excellence 221272. A. J. Brock, Waynesville, Ill. 250.00
Black Boy M. 4th 346378, calved Aug. 28, 1921; sire Prince Excellence 221272. E. B. Harding, Highhill, Mo. 100.00
Consigned by G. L. Sage, Leon, Iowa.
Queen's Rex 353432, calved September 16, 1921; sire Rex Winslow 300741. W. H. Ingold, Morton, Ill. 200.00
Consigned by F. M. Owings, Sturgeon, Mo.
Star's Entity 2d 291547, calved June 10, 1918; sire Star's Entity 227652. E. Dalton, Pocahontas, Ark. 115.00

E. C. Snyder, J. P. Simon and M. C. Nolstlaw, Inka, Illinois, were also among the buyers. The following gentlemen also sold several good animals in this sale: Harrison White, Marion Ill.; John A. Sasse and August Sasse, Sholonier, Ill.; James Rhodes, Bethany, Ill., and Raymond B. Pollard, Sturgeon, Mo.

—o—

Possibilities of the Montana Range Country.

(Continued from page 4)

co-partners of the range to the breed. When this is done we can handle your surplus bulls and for every dollar spent in so doing will be returned many fold.

Yours truly,

L. A. Wells.

—o—

Some Real Bulls.

J. & W. D. Mobley, of Mt. Sterling, Ill., advise that they have a bunch of real bulls to sell at prices that will appeal to the man who is in the market for this sort of bulls. They are of the best blood lines and individuality, all of them being sired by Keric, an Enchantress Erica. Meadow View farm has been prominent in Ilinois breeding circles and their new advertisement in this issue will surely meet the approval of those who are in search of good cattle. Just mention the Journal and the communication will receive prompt attention.

—o—

Carload of Cows to Spare.

In a recent communication Mr. George G. Clark, of Worthing, South Dakota, says: "The cattle are wintering fairly well and we have a good calf crop. We have a carload of cows for sale and they are a good buy for some one. The dams of most of our 1921 and 1922 show herd are in the lot and we are pricing them so they had ought to move. There are several Blackbirds, Prides and Queen Mothers in the offering." Mr. Clark is a regular advertiser with the Journal and is carrying a line of cattle that should meet with the hearty approval of our readers. Cows from which show cattle can be bred are worth looking after. The fact of the matter is it will pay someone handsomely to get into immediate touch with Mr. Clark for spring is fast approaching and these good females will not be long finding a new home. At the head of the Clark herd will be found the McHenry bred Blackcap of Denison 198545 by Glenfoil Thickset 2d 88142 by Brookside Star by Black Woodlawn by Bell's Eclipser; the dam is Blackbird McHenry 76th by Baden Lad by 10th Laird of Estill by Gay Lad, every one of the animals having been prize winners. The other herd sire is Enlate 2d 287-258 by Earl Marshall by Protine by Baden Lad by 10th Laird of Estill; the dam is Erica McHenry 4th by Edward R. by Eblito, by Prince Ito, and every one of these have been prize winners. It would seem then that Mr. Clark is surely a constructive as well as a progressive breeder of better class cattle. Let someone buy these foundation females at once.

CANADIAN Aberdeen-Angus News

(Continued from page 8).

dealer, the butcher and others, in the old country have spoken very strongly in favor of the use of Aberdeen-Angus blood in the production of suitable steers for the British market. While that market is not yet a big factor in our business it will grow rapidly, just so long as the Canadian cattle are excluded from the United States, and breeders will set about to produce the kind of cattle that will suit that market. For that reason I look for a much wider inquiry for Aberdeen-Angus bulls during the coming year, than we have had in the past.

—o—

Colorado Calf Club.

The Logan county, Colorado, Calf Club is well under way and things are pointing toward a very successful club this year. Dr. Lutes advises that twenty-two calves have already been placed. Success to the lads and may they uncover some handsome black ones when it comes to the showings.

—o—

Other Ohio Activities.

Representative C. D. Littleton, of Kenton, Ohio, informs us that he has just closed a deal whereby Mr. Ross Kenfield, of Woodstock, secures twenty-two head of registered Aberdeen-Angus cows and calves, from Mr. W. A. Norton, of Kenton. Mr. Kenfield is also gathering up a car load of Aberdeen-Angus steers to feed and show this season. Aberdeen-Angus affairs are progressing very nicely in Ohio this spring.

—o—

Midwinter Fair Big Success.

The Midwinter Fair held at Canton, Lincoln county, South Dakota, February 7, 8, and 9, 1923, was a great success for according to the report supplied by Mr. George G. Clark, Aberdeen-Angus breeder, of Worthing in the same county. "It was a great show for the reason that there were so many people to see it and it was a crowd that is interested in live stock and agriculture. A larger crowd was on the sidelines during the judging than I have ever witnessed at a state fair." Occasions of this kind mean much for the advancement of the breed.

In the two-year-old bull class Messrs. J. W. Dickens & Son, secured first on Blackbird Bob, he also capturing the bull grand championship later.

Bulls under two was won by G. G. Clark on Elador Enlate; second being assigned to Dickens on Eric D.

Cows over two, first went to Dickens on Erica D. 2d; second to Clark on Betty Lou. Erica D. 2d was awarded champion female.

For cows under two, first went to Clark on Pride Erra; second to Dickens on Blackbird.

Mr. Clark won best herd.

In the baby beef class the Doddies again forged to the head of the line and made many friends among the bystanders, for here it was that Orville Devitt won first over all with his Aberdeen-Angus calf and Duane Clark came in for second with his Aberdeen-Angus calf; third place was drawn by a Shorthorn shown by Marguerite Sundstrum and fourth fell to the Hereford shown by Thos. Jansen. Though these baby beef shown where Aberdeen-Angus calves are coming in competition with other breeds we are going to clearly and definitely establish the reason why more farmers should be growing and feeding Aberdeen-Angus cattle of an approved type. Let the good work go on.

Away Down in Texas.

In a round about way have we learned of the existence near Corpus Christi, Texas, of a splendid pure bred herd of Aberdeen-Angus cattle consisting of about one hundred head that was founded some sixteen years ago by Mr. Jonas Weil, who has been very successful in his operations. It is safe to say that Mr. Weil would be glad to see any of the Aberdeen-Angus breeders of the country and show them his cattle.

—o—

Ohio Bull Changes Hands.

Messrs. G. W. Duprey & Son, who have a very fine farm just at the outskirts of Van Wert, Ohio, where they have some splendid Aberdeen-Angus cattle are to be congratulated upon the recent purchase of the outstanding young bull, Black Joe 3d, to place at the head of their herd. This youngster was good enough to secure first in class and champion over all others, at Dayton, Ohio, last fall. He was purchased from Mr. E. H. Hutchinson, Xenia, Ohio, who showed him last season. He is the sort of a bull that should do much good in his new home.

Dr. W. R. Caffyn's
ABORTION TABLETS

Abortion Can Be Cured

A Missouri man says, "Sure worked O. K. We had 3 cows that were making bag at 6 months. Am sure they would have aborted had we not used the treatments."

Does That Mean Anything To You?

Write us. $1.04 per cow

THE U. S. LIVE STOCK REMEDY CO.
UNION STOCK YARDS
DENVER COLORADO

315 Live Stock Exchange, Calgary, Alta.

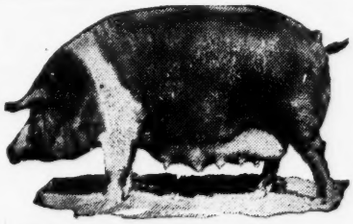

Hampshires

For 5 years in succession Hampshires have won grand championship over all breeds, all ages, and all weights of hogs in the carload lots, at the International Livestock Show, 1918, 1919, 1920, 1921, 1922.

For 5 years in succession Hampshires have shown the youngest, yet the heaviest spring pigs at this show.

Hampshires are the pratical farmer's practical hog, because of—their meat type—their grazing qualities—their activity, health and vigor—their highly developed mother instinct and milking qualities—their early maturity and economical gains—AND BECAUSE THEY ARE RECOGNIZED MARKET TOPPERS.

For information about Hampshires or for names and addresses of breeders near you, address, Dept. No. 32,

HAMPSHIRE RECORD ASSOCIATION

E. C. STONE, Secretary

409 Wisconsin Ave. PEORIA, ILLINOIS

SUPERB EARTAG (HUMANE)
OPEN
WESTON
Identify Your Cattle, Sheep and Hogs the Superb Way. Punches a round hole, inserts the aluminum tag with your name, address and number stamped on, and clinches it in ONE OPERATION
Send for Catalog
SUPERB TAG
CLOSED
WESTON MFG. & SUP. CO.
1945 SPEER, DENVER, COLO

Garrett Tolan Says—

"I am going to sell fifty head of the best cattle I ever sold in Chicago on June 5th." Breeders who have had the privilege and pleasure of meeting Mr. Tolan at home and upon the show circuit will readily be able to picture in their own mind the sort of a collection of cattle to which reference has been made. It goes without saying that this will be a real sale and although it may be quite early nevertheless it will pay to get your name on this mailing list. Write Mr. Tolan at once.

—o—

Brings Them Through Cheaply.

Wilbur S. Acton, of Airyland Stock Farm, Lewistown, Montana, in a recent communication refers to the cost of wintering cattle in the Northwest in this manner: "Its an awful (?) drain of capital wintering cattle in Montana. We have had about 175 head of cattle on the ranch and have fed approximately 75 or 80 tons of rough feed to date (March 15th). Besides this we have fed some grain. Perhaps some pitchfork weary cattleman may want to apply for particulars as to how it is done. If so, I will be glad to communicate with him. Land is cheap and we need some more Aberdeen-Angus cattle breeders here." Mr. Acton believes in putting his invitation in an understandable way.

—o—

Now They are Gone.

The last issue of the Journal carried a card for Mr. Wm. Dixon, in which he announced twenty head of females for sale and as a result a Mr. Long whose address we have been unable to secure for this issue has purchased the lot. There were twenty head of cows and fourteen calves at foot, he also took the Blackcap bull, Blackcap Beau 342419. In speaking of the transaction Mr. Dixon says: "Mr. Long is getting his cattle at the right time I would say and I am well pleased to make the sale to him." The deal was handled through Secretary E. T. Davis, of Iowa City, Iowa. Mr. Dixon now announces the annexation of "& Sons" to the firm name and this new firm proceeds to advertise still another lot of Blackbird. Blackcap and Erica cows all safe in calf to the Elba bull Elber 2d for sale. The Dixon Aberdeen-Angus breding plant at Hartwick, Iowa, is producing some of the good things of the time.

—o—

Kenneth McGregor Comes South.

The Journal joins with the Aberdeen-Angus breeders in extending a sincere welcome to Kenneth McGregor and his good wife, formerly of Brandon, Manitoba, Canada, to the States, and bespeaks for them a very pleasant and successful affiliation with the Hartley Stock Farm organization at Page, North Dakota. Kenneth should find little difficulty in becoming acclimated in his new "Southern" home. In a recent communication to the Journal Mr. Hartley makes the following statement:

"We are pleased to advise you that the owners of Hartley Stock Farm have concluded an arrangement with Mr. Kenneth McGregor, formerly of Brandon, Manitoba, whereby Mr. McGregor has purchased a half interest in the herd. Mr. McGregor has removed with Mrs. McGregor and will make his home at the farm at Page, North Dakota, where he will conduct the affairs of the farm and herd, as resident manager. The owners of the Hartley Stock Farm feel highly pleased over the arrangement and are sure that Mr. McGregor's addition to the organization as part owner and manager means much to the Hartley Stock Farm and the advancement of Aberdeen-Angus cattle in the Northwestern States."

Show Bulls for Sale

Anyone desiring a real show bull to head a show herd or to do heavy service on the herd at home will find what they want in the two or three bulls which we will price worth the money. Also have four bull calves under eight months of age, all blackbirds and Blackcaps. Will be pleased to show them at any time to men who want the best. Write us or call and we will make your visit worth while. Address,

C. C. Andersen & Sons

TYLER, MINNESOTA

ROSEMERE

breeding again demonstrates its unparalleled quality at the Chicago International. At the 1922 show our herd won

Junior Champion Bull
Junior Champion Heifer
Champion Aged Herd
Champion Young Herd
Champion Calf Herd

We have a few Rosemere Herd Sires which we wish to place at the head of good herds. ROSEMERE in a pedigree insures EXCELLENCE.

Congdon & Battles

YAKIMA, - - WASHINGTON

GRASSLAND HERD

Home of America's Greatest Aberdeen-Angus Bull, International Grand Champion 1921,

Prince Marshall 261280

Sire—Earl Marshall 193780, America's greatest Aberdeen-Angus Sire;

Dam—Pride McHenry 46th 82428, America's greatest producing Cow.

We have a number of extra good sons of Prince, Marshall for sale, that we are pricing within the reach of anyone in need of a bull. They run in ages from 6 to 18 months. Herd Accredited.

E. E. Blandford & Sons

HAYWARD, OKLAHOMA

GLYN MAWR
ABERDEEN - ANGUS

Herd Sires

BUXOM 240215
BREVAUNT 319068
ERWIN BOCAS 309719
BURGESS 336919

EIGHTH ANNUAL SALE
June 7, 1923

We will be glad to put your name on our mailing list.

We are offering several young bulls of Erica and Blackcap breeding at the present time. Priced in keeping with todays values. Write us your wants.

J. Tudor & Son

IOWA CITY, IOWA

Carload I am offering some good cows and bulls of serviceable age either in single numbers or in carload lots at very reasonable prices. These are the sort of cattle that men are looking for. Those interested in good cattle please communicate at once with

George G. Clark, Worthing, S. D.

Thorn Hill Orchard Herd

Headed by Balatum 166769

The great sire of prize winners. We have a few sons of his out of prize winning cows for sale at very reasonable prices.

Wallace VanCleave, Thompsonville, Mich.

Longfield Herd Aberdeen-Angus
CARROLLTON, MISSOURI

We offer 2 bulls of serviceable age. 1 Pride of Aberdeen, sired by Blackcap Clipper 214684. 1 Enchantress Trojan Erica, sired by Blackcap Quality Boy 253820, and 2 bulls ten months old sired by a son of Enlate 209477. Write for particulars.

Morris & Bradshaw, Carrollton, Missouri

WALNUT CREEK HERD

Headed by Sensation B. 320651 and a son of Bandolier. We are offering four young bulls for sale. Come and look them over.

R. R. Blake & Sons, Dallas Center, Iowa

SUNBEAM FARM

Herd headed by ESTON of ELMHILL 254249, sire of 1st prize get of sire at various state fairs and the American Royal, 1922. Herd contains 175 head registered cattle. Write or come and see us.

S. C. Fullerton & Sons, Miami, Oklahoma
George A. Porteous Supt.

HIGHLAND HERD

Headed by

Imp. Eclipse 2d of Morlich 311852

Special features: Bred right, individually right, fed right, and priced right. One or a carload, either sex. Write us.

Campbell Brothers, Utica, Minnesota

Groth's Aberdeen-Angus

Bull in service—FAIRLAND BLACK MONARCH 2d. We are offering for sale ten head of bulls of serviceable age, also females from single to car lots. Write or come and see me.
(Farm is in Iowa).

H. E. GROTH, FAIRVIEW, S. DAK.

MOSS CREEK HERD

Established 1880.

Quality, Individuality and Breeding. Herd composed mostly of Ericas, Prides and Queen Mothers. Breeding stock priced to meet approval. Write or call

J. W. Rea, Carrollton, Missouri

SMITH VILLA HERD

Blackcap Barage 272172 heads the herd. We are offering several Blackbird and Pride females for sale.

Wm. H. Smith. Quimby, Iowa.

HARLANDALE HERD

Bulls in service: BLACK EMBLEM and BLACK BALFOUR. We are offering some good cows and heifers for sale. Come and look them over.

Nelson Rosene, Meriden, Iowa.

A Good Missouri Herd.

Frank M. Frisby, Bethany, Missouri, has a herd of seventy head of Aberdeen-Angus cattle on his 1000-acre farm just north of Bethany. He also has 180 head of cattle on feed for next summer's market. This good herd of cattle represents the Erica and Blackbird families. The sire in service is Ballinslow Jr.

—o—

Duroc Journal Uses Space.

Realizing that good hogs and good cattle go hand in hand, Editor Fred F. DeVore, of the Duroc Journal, published at Omaha, Nebraska, has decided to take a little space with us in anticipation of the most friendly relations between the reds and the blacks. Mr. DeVore's magazine is a masterpiece in the art of printing and makes an appeal that is impressive. Journal readers should get sample copies.

—o—

Sells Blackbird Bulls.

Dr. W. B. Lutes, Vice-President of the Colorado Aberdeen-Angus Breeders' Association, writes from his Merino home: "I have just sold and delivered a pair of double bred Blackbird bulls, a yearling and a two-year-old, full brothers, to A. W. Reid, of Roggen, Colorado. Mr. Reid has a fragment of the N. L. Harrison cows that produced the carlot grand champions at the International so many times the last four or five years." The Colorado breeders are carrying on a missionary campaign that is sure to bear fruit in that great cattle country and Dr. Lutes is one of the most active figures in the work.

—o—

Seven is a Lucky Number.

Sure enough seven is lucky, and Mr. John Fitch, of Rio Vista herd, Lake City, Iowa, is still more lucky to have seven bulls ready for immediate service. To the man who is interested in buying a real bull let us suggest that a letter to Mr. Fitch may prove to be the best 2 cents ever spent in your experience in the cattle breeding business. Mr. Fitch says most of these bulls are Trojan Ericas and that they are sired by the splendid breeding bull Enticer 2d, sire of the two Grand Champions of the recent Iowa state show and sale. "John" says in his new advertisement to "Call or write," but we know well that he would much prefer to show you the calves and let you select one for yourself.

—o—

Hartley Stock Farm Places Card.

In speaking of the young bulls announced in the Hartley Stock Farm advertisement the new manager, Kenneth McGregor says: "These young bulls are a great lot. In fact I believe they are the best lot of young bulls I have ever seen together. They are all the same type, are in good shape and beautifully bred. The bulls of salable age are sired by either Ensign of Glencarnock, or Blackmere 4th. Ensign of Glencarnock sired the winners for the Hartley Farm at Chicago in 1918, 1919, 1920 and 1921, and needs no further introduction. Blackmere was bred by O. V. Battles and is sired by Oakville Quiet Lad, his dam by Prince Albert Ito. Blackmere is turning out a wonderful sire. Our whole show herd here from two-year-olds down are sired by him." Mr. McGregor ventures that they will be a hard set to beat, and then says: "His calves are all extremely low set and thick with a wonderful covering of meat and with beautiful style and heads. One can tell his calves by their type and carriage. We have some young bulls here that look fit to win at most any show and certainly the kind that will make great herd headers. We would be glad to have visitors at the farm at any time."

Nineteen Aberdeen-Angus Cattle.

The Jasper County, Iowa, Calf Club is coming strong for Aberdeen-Angus according to a recent report from Club Agent, W. O. Abram, which states that there are nineteen Aberdeen-Angus calves in the local club this year. That is a fine showing and no doubt Newton, Iowa, will become known as a successful calf club center as well as the world's greatest wash machine producer.

—o—

Missourian Has Good Business.

Mr. John C. Mills, Jr., of Kirksville, Missouri, reports the sale recently at a very good price of an outstanding Blackcap yearling bull by Blackcap Clipper and out of a good dam by Earl Marshall, to the firm of Henderson & Scybert, of Atlantic, Iowa. These gentlemen are to be congratulated upon their selection of a herd bull. Mr. Mills is also reported as having sold an outstanding youngster to Wm. Shrader & Son, of Garwin, Iowa, at a very satisfactory price. We do not have so very much information about this calf, however it is understood that he is from the same dam as Caldwell's champion bull, Blackcap Star.

—o—

Young Iowan Sells Two Bulls.

Mr. E. E. Street, of Grand River, Iowa, who purchased the Campbell herd some four years ago, has developed a fine herd of fifteen cows and seven heifer calves and is finding ready sale for his surplus bulls. He recently sold a good yearling bull to H. M. Parker, of Benton, who maintains a pure bred herd; and another to C. M. Coneilson, of the same address who has but two pure bred cows. This bull will be used on Mr. Coneilson's herd of Shorthorn cows as well, this cross will no doubt prove very profitable to the owner of this herd. A Pride bull was also sold to H. M. Akers, of Beaconsfield, the first week of March. This bull will be used in a pure bred Aberdeen-Angus herd. Mr. Street purchased Edale of Englewood 341809 at the Iowa State sale. This bull came from the herd of Gilbert A. Engle, Manson, Iowa, and was sired by Evendale of Quietdale 224125, by Edale 134680, by Earl Eric of Ballindalloch. On the dam's side of this tabulation will be found such bulls as Koman and Back Woodawn, and others.

—o—

Ohio University Planning Splendid Work.

Some little time ago Paul Gerlaugh of the Extension Department of the Ohio State University described the plan for educational work to be undertaken for the coming year as follows:

"You may be interested in knowing that all indications are that we will have a very attractive car of steers for the circuit in Western Ohio another year. We have asked the breed associations to be responsible for furnishing us with as good an individual as they care to have represent their breed. This of course means that they will see to it that we are provided with a good steer of their favorite breed. We plan on carrying ten or twelve head of cattle including one good big steer, one big off-type steer, a quartet of junior yearlings which we expect to be made up of real steers, a pair of baby beeves, a couple of butcher steers and a butcher cow or heifer. We feel that we can do some good in an educational way for the consumer, the steer feeder and the beef cattle producer. We will emphasize the essential variations in the supply and the valuation of various grades of cattle. We also want to carry some information on feeding and other points of management."

A campaign of this nature should bear much fruit and prove of inestimable value to the pure bred breeding business in Ohio

All Sold Out.

Mr. P. O. Shields, of Lewiston, Illinois, has been breeding Doddies for twelve years and at present he is pretty well sold out, only having twelve cows left. Mr. Shields resides in town and rents his 240 acre farm on shares.

—o—

Purchased Herd Bull.

E. B. Harding, High Hill, Missouri, attended the East St. Louis sale and purchased an Aberdeen-Angus bull bred by W. H. Mummert, of Astoria, Illinois, to head his herd of cows. He has been breeding Doddies for eight years and is located five miles north of High Hill where he owns a 240 acre farm.

—o—

Wins Cup.

Mr. S. H. Sabin had the distinction of winning championship honors in the Aberdeen-Angus showman's contest at the Wisconsin Little International held at the university at Madison on Saturday, Feb. 24th. In recognition of his ability he was awarded a handsome silver cup which had been donated by the American Aberdeen-Angus Breeders' Association. Mr. Sabin is very much interested in Aberdeen-Angus cattle, having recently purchased from Walter Steinhoff, of Plattesville, a pure bred bull calf. The cup was won by Mr. Sabin showing the university herd bull, Ames Plantation Erison.

—o—

They Always Top the Market.

When one thinks of market toppers he should always think of Aberdeen-Angus as that is what the breed is. The Market Reporter quotes bulls $4.75-$5.50; but Harrison White, of Marion, Illinois, a feeder, shipper and breeder for Williamson county had along with other cattle on today's market (March 24) an Aberdeen-Angus bull weighing 1020 lbs. which sold at $8.00 per hundredweight and an Aberdeen-Angus cow at $7.25 per hundredweight. It makes no difference whether they are bulls, cows or steers, if they are Aberdeen-Angus up goes the market. "There's a reason"—sure there is—"What's Under the Hide?"

Aberdeen-Angus Cattle for Sale

All ages, both sexes, popular families, reasonable prices. Write for particulars and tabulated pedigrees.

E. L. HAMPTON, Nashville, Tennessee

Make More Money with Hogs

The Swineherd is the "Cheapest expert help you can hire" (eight cents a month). Some say they get, out of a single issue, value enough to pay for the paper ten years. It is progressive and aggressive. You get the instruction and experience of the best feeders and breeders who have reached success. It goes right into the practical details of the work. Hundreds of farmers say it pays them and they would not raise hogs without it.

A Fair Offer: The American Swineherd one year, and a copy of the "Hand Book on the Sow" as a premium, for $1.00. Remit same, and if you are not satisfied after receiving the magazine two months, notify us, and we will send your dollar back, cancelling your subscription. This paper has been published 38 years and we have many subscribers who have been with us 25 years. Address.

AMERICAN SWINEHERD

323 Old Colony Bldg., Chicago, Illinois

Looking for Neck Chains.

There have been a great many inquiries at this office for neck chains recently. To those who inquired let us call attention to the advertisement of L. R. Morford in another place. Every pure bred registered animal should be marked and the Morford system is proving exceptionally satisfactory.

—o—

Want a Set of Herd Books?

Fred Katter, of Garner, Iowa, is offering a set of herd books, Vols. 1 to 30, for $60.00 and he says they are as good as new. This is indeed a rare bargain and no doubt some Journal reader will take these books immediately, at any rate they should not be on the market long. If you want the books just wire at once.

—o—

Wisconsin's Little International Successful.

The fourth annual exposition of the university herds and flocks took place at the university, Madison, Wisconsin, on Saturday, February 24th, and was a pronounced success. The attendance reaching considerably over three thousand people. The students prepare the college herds for exhibition and make the showings and the awards are placed according to the degree of improvement made by the various students in each classification. The Aberdeen-Angus show attracted much attention and student S. H. Sabin drew the Championship showman prize in his breed. This is a splendid work and is bringing out many excellent showmen who gain their knowledge by actual experience.

—o—

Griffin & Son Buy Bull.

At the Iowa State sale at Des Moines, March 14th, H. D. Miller, of Cedar Rapids, was the high bidder on the bull Burhyte 350364, by Belford, offered by C. W. Wurzbacher, of Morley, Iowa, at $360.00. Messrs. Griffin & Son, of Manson, the runners up succeeded after the sale was over in persuading Mr. Miller to sell the bull to them, so they will now have this splendid Balindalloch Blackbird bull to add to their good herd at Manson. He traces three times to Black Woodlawn and Belfast appears in both top and bottom sections of the pedigree. His dam is Blackbird Bara W. 271582 by Bocas. A bull of his type, lines and containing so many outstanding sires in this tabulated pedigree will be a very valuable addition to the Griffin herd.

—o—

Kansas Will Need Many Doddies.

Johnson Workman, of Russell, Kansas, the Journal's local representative is on the job looking after Aberdeen-Angus interests in the state of Kansas to the best of his ability —which means that the Aberdeen-Angus breeders of that state are being urged into immediate action for the good of the cause. Mr. Johnson says: "I find that there are very few bulls of serviceable age in the state, also calves and yearlings are so scarce that there will be a shortage in the near future. I have not located a carload at one place in the state (except my home county, which is the banner Aberdeen-Angus county). I have driven south to the Oklahoma line, southwest and west nearly to the Colorado line and it is surprising to see the many, many herds of horses and what I would term practically no cattle. It seems that while the money powers have been squeezing they squeezed too hard on everything that was 'squeezable', horses are not bringing much money, hogs have been scarce and wheat very uncertain in this territory. The point which I wish to emphasize is this —here is a great territory that must be filled up with cattle; no one breed has a monopoly. Now it is up to us Aberdeen-Angus breeders to fill the gap. How will we go about it? Speak up Gentlemen!"

PIONEER HERD

Kloman is dead but we have some of his get, both males and females of the leading families. We are offering 2 Trojan Erica bulls by Kloman; 2 Blackcap bulls by a son of Kloman; 20 head of yearling steers. Come look them over or write.

A. C. Binnie, Chester, Iowa

LEAMOOR HERD

Now headed by ENGLEMERE 330613, a great Eisa sired by Prince Idase of Maisemore 322612 and out of Imp. Engel 328344. Our herd consists of Ericas, Blackbirds, Prides and Queen Mothers. Young stock for sale at all times. Both sexes. Write us your wants.

Thomas Gatton & Son, Rose Hill, Iowa

CEDMER ABERDEEN-ANGUS

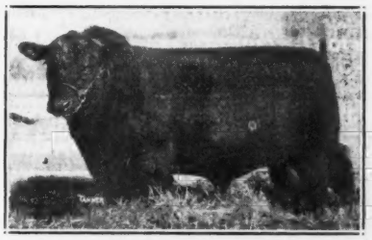

Blue Blood 2d of Quietdale 267193

It's good for the eyes to see those thick low down bulls by Blue Blood. We're placing them with some of the best breeders of the country. Come or write.

A. G. MESSER

GRUNDY CENTER, IOWA

Winnebago Herd

Sires in service: Erinudoxus 174-647 and Erica's Emblem. Offering now very cheap a number of cows and heifers and some extra good young bulls of serviceable age. Joe Martin, Herdsman.

E. Franklin, Prop., Emerado, N. D.

Eastside Herd

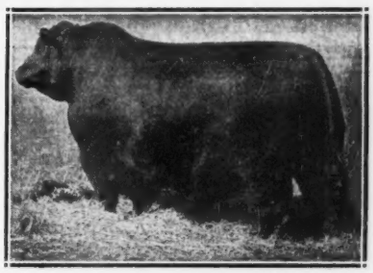

ENLATE 209477

Stands at the head of this great herd. A modern breeding plant dedicated to a real constructive breeding plan. A grand array of outstanding females compose this breeding herd. Inspection invited. Will take care of your wants.

W. H. Cooper, Hedrck, Ia.

HARTLEY STOCK FARM ABERDEEN-ANGUS
HERD FULLY ACCREDITED.
Young bulls for sale. Sired by the king of sires Ensign of Glencarnock and Blackmire 4th. Many of these young bulls are out of our famous Chicago winners of 1921 or are closely related to them. Write for prices and full description, or come and see them. They are real show prospects of the finest breeding. We will also sell a few choice females.
KENNETH McGREGOR, Manager, PAGE, NORTH DAKOTA

Colorado Aberdeen-Angus Breeders' Ass'n
For sale show and herd bull prospects. A 1 range bulls, females for foundation or established herds, steers for calf clubs. List of breeders sent on application. Write your wants to
R. R. LUCORE, President, Arriba, Colorado —or— HARRY C. BARR, Secretary, Sanford, Colo.

ASH GULCH RANCH
BAR MARSHALL 229185 and BLACKCAP BRUNAS 243080
Give us your order for a bull or heifer, sired by one of these bulls. Not how many but how good. We aim to please.
JOE DVORAK, Herdsman
I. L. JONES, Raymond, South Dakota

MILLER FARMS ABERDEEN-ANGUS CATTLE
Our herd contains over 100 head of breeding females. We are offering for sale seven head of young bulls sired by Bocas 184973 and Belford 226200. These are good thick bulls with lots of type. Come look them over.
Farms Located At Morley, Iowa.
H. D. MILLER, Cedar Rapids, Iowa

ROSENGIFT FARM ABERDEEN-ANGUS
Bulls in Service—ELIXIR EARL 333418, an Elba Erica, and EVENTUATION, our young bull that has the distinction of being Junior Champion at every show he has been shown in this year. All the leading families are represented in our herd. Write us your wants.
Carl A. Rosenfeld, - - Kelley, Iowa

Pleasant View Aberdeen-Angus
Pleasant View Aberdeen-Angus. The Get of Sire Class, at the International Live Stock Exposition, won by the get of the undisputed king of Aberdeen-Angus sires, Earl Marshal 193780 for five consecutive years, an unequaled record by any sire in America
1922 International Grand Champion Bull Bar Marshall 299185, Grand Champion Cow. Pride Protest 6th 321847, the 1922 Canadian Grand Champion Bull, Blackcap Revolution 287269, are the get of the "king of sires" Earl Marshall 183780, as well as a score of Champions of leading State Fairs and Expositions. Sires in service—Earl Marshall 183780 and five sons. Young bulls for sale.
ESCHER & RYAN, - - Irwin, Iowa

Good Hogs
should follow
Good Cows
and it just naturally follows that the man who breeds both is on the road to real prosperity. From every angle the Duroc is conceded to be the leading hog and if you want to know all about Durocs and the men breeding them, you want to read
The Duroc Journal
Edited by F. F. DeVore and published eighteen times a year at 1216 Howard St., Omaha, Neb. The subscription price is $1 a year or three years for $2. Send for a sample copy, or better still, send in your subscription.

Notes from East St. Louis Sale.

By E. E. Irwin.

Mr. O. B. Kearney and his son Kenneth were looking them over at East St. Louis, March 22d. Kenneth is only eleven years old but he is surely interested in good Aberdeen-Angus cattle and can pick them out and tell you why they are better. The boys and girls up in Moultrie county can expect this lad to get his share of the ribbons in any calf club. The Kearney & Son herd is located at Lovington, Illinois, and consists of sixty head of well-made cows of the leading families and is headed by one of the best bulls from the A. A. Armstrong herd, Broadus Quinto. He is a real show bull and will be heard from this coming season as he makes the circuit at the head of the show herd. Mr. Kearney added a few females from the sale to his herd.

—East St. Louis—

Mr. W. H. Ingold, of Morton, Illinois, sure got one of the best bargains of the sale in lot 30, Queen's Rex, an extra good Queen Mother bull.

Scandrett Bros., Rockbridge, Illinois, got some great bargains in females as well as securing a real herd bull in lot 4. Both Mr. Ingold and Scandrett Bros. will read the Aberdeen-Angus Journal for the next year.

—East St. Louis—

Mr. H. W. Mummert, proprietor of Ideal Farm, Astoria, Illinois, made two fine additions to his good herd when he took lots 2 and 3 as these are a sweet pair of Blackcap heifers. Mr. Mummert maintains one of the best herds of well bred cattle in Fulton county, and that is saying a good deal as there are many good herds of Aberdeen-Angus cattle in this great county. Mr. Mummert is a good feeder and care taker as is proven by the pleasing condition of his cattle at both the 1922 and 1923 shows and sales as you may note if you look the awards over. He also showed the first prize and champion bull and first and second prize cows last year.

—East St. Louis—

Dean Moberly, of the well established firm of J. & W. D. Moberly, Mt. Sterling, Illinois, purchased a wonderfully bred bull. He would be a real bargain at several times the price. This was Eb Eliglow 2d, an Elba. You know there are mighty few men who can show you an Elba Erica in their herd, so from now on when a good bull of this rare strain is offered, more breeders should make an effort to secure him. If you want to know more about the Moberly herd, turn to page 9 of the August 7th, 1922, issue of the Aberdeen-Angus Journal. Mr. Moberly also informs us that he has some extra good two-year-old Blackbird bulls for sale at this time and is pricing them well worth the money. These are nothing but real herd headers. Better write these gentlemen if you want a real bull.

—East St. Louis—

Mr. D. B. Folrath, of Decatur, Illinois, got the champion of the show in lot 19. This is a herd header of the first class. Mr. Folrath also sold to Mr. E. Dalton, of Pocahontas, Arkansas, his good son of Blackcap Bertram. Mr. Dalton also got some of the real bargains of the sale.

—o—

E. E. Irwin Reports.

Some of the recent sales from Irwin's Quality Farm, Salem, Ilinois, are three cows to J. N. Embser, of Salem. Mr. Embser is one of the leading farmers of the county and for the past three years has been president of the Marion county Farm Bureau. He has for many years used nothing but registered Aberdeen-Angus bulls, but these are his first registered females. Also sold two cows to F. H. Jones and Son, of Salem. Mr. Jones is also one of the leading farmers of the county and a director of the Farm Bureau. The son of this firm is Glen Jones, an enthusiastic Calf and Pig Club boy, in his second year at high school. Glen has won a big share of the prizes in every club at which he has shown. Also sold a good two-year-old bull to Drake & Frank, of Sailor Springs, Illinois. These men are just starting in the beef cattle business and have one of the good farms in Clay county. They bought 22 cows and calves from J. C. Mills, of Clay City, last fall. Have also sold a good young Duroc boar to R. W. Cherry, of Dover, Tennessee. This gentleman is a merchant and undertaker, he also likes Duroc hogs and Aberdeen-Angus cattle. Sold seven fine gilts to O. J. Pfeffer, of Lebanon, Illinois. This gentleman is one of the large millers of southern Illinois but finds time to operate a good farm on which he is going to keep a few good registered Duroc sows. We hope in the near future to interest him in Aberdeen-Angus cattle.

Missouri Aberdeen-Angus Breeders Ass'n Sale

AT 1:00 P. M. AT STOCK YARDS

South St. Joe, Missouri, Thursday, April 19, 1923

Thirty-five head mostly bulls representing Blackcaps, 4th Branch Blackbirds, Eisa Trojan Erica's, 2nd Branch Blackbirds, K. Prides and Queen Mothers. At 10:00 a. m. on the morning of the sale there will be fifty dollars offered in premiums in Junior and Senior classes. The banquet and state meeting will take place on the evening before the sale at 7:30 p. m., St. Charles Hotel, St. Joe, Mo. The contributors to this sale are some of the best breeders in Missouri and they have their cattle in good, thrifty condition and they'll make good wherever they go. Auctioneer: COL. A. T. ROBERTSON, Albany, Mo.

FOR CATALOGUES ADDRESS

HAL T. HOOKER, Manager, Maryville, Mo. —*or*— **J. D. BLACKWELL, Secretary, Fayette, Mo.**

Just Dropped In.

Mr. C. T. Rierson, of Radcliffe, Iowa, a young breeder of Aberdeen-Angus cattle dropped in at the office the other day for a few moment's chat. Mr. R. has the nucleous already formed for a splendid herd and is on the lookout for material with which to reinforce his foundaion material.

—o—

$14.00 Per Head Difference.

Mr. J. L. Jones, proprietor of Plainview Stock Farm, Salem, Illinois, sold a few Aberdeen-Angus yearlings March 24th and another neighbor sold a yearling Shorthorn. These calves were all raised alike and all fed some corn all winter, but the local butcher saw two cents difference in the price in favor of the blacks. Now men think of this as that means that the service of the Aberdeen-Angus bull will amount to about $14.00 per head on these calves. Does it not pay to use a registered Aberdeen-Angus bull?

—o—

Doubled His Money and Then Some.

George Ewen, Lewiston, Illinois, has forty head of Aberdeen-Angus cattle. This herd formerly known as the Ewen & Bainter herd, Mr. Ewen having recently purchased Mr. Bainter's interest. Black Ito of Woodland heads this herd; the females belong to the Blackcap, Blackbird and Queen Mother and Heather Bloom families. The herd was established nineteen years ago and is located two miles south of Lewiston on Mr. Ewen's 340 acre farm. Mr. Ewen says that conditions are now very much as they were in 1912 at which time he bought eighteen head of cows and heifers and inside of three years time sold the original cows for double what they cost him and he had all the increase left, the cattle prices are raising as the demand increases so it would seem that now is the opportune time to buy.

Ear Tags FOR STOCK 99 F.S. BURCH

Tag your stock—best and cheapest means of identification for Hogs, Sheep and Cattle. Name, address and number stamped on tags. Catalog mailed free on request.

F.S.Burch&Co 275 W. Huron St. Chicago

SEND US YOUR PHOTOGRAPHS

OUR PRINTING PLATES GET YOU THE MONEY

WATERLOO ENGRAVING AND SERVICE COMPANY

Waterloo, Iowa

SPECIALISTS IN

Fancy Stock Engravings for High Class Sales Catalogs and Circulars.

MEADOW VIEW For Sale: BLACK DUKE KERIC, a fourth Branch Blackbird; also four two-year-old bulls equally as good —Ericas, Blackbirds, etc.—all sired by Keric, an Enchantress Erica. Write for prices. Address

J. and W. D. Mobley, - - - Mt. Sterling, Illinois

The Earl of Woodcote.

Woodcote Stock Farm, Ionia, Michigan, announces in this number a double bred Eisa bull for sale. This youngster was calved March 17th, 1921, and has for sire the great breeding bull, Imp. Edgardo of Dalmeny, his dam being Imp. Eulatta of Rockfield. Mr. Cutler says this is a fine individual. Some mighty fine bulls have been coming from this well known breeding plant and the party who gets this one will congratulate himself later on.

—o—

No Horns and Fatten Quicker.

Mr. Fred Reinhart, of Mascoutah, Illinois, one of the big farmers and feeders of his part of the country has nearly 150 head of cattle at this time. He is the leading meat dealer in Mascoutah. He keeps a bunch of Aberdeen-Angus cows and uses a registered bull, and it is thought that in the near future will add several good registered cows to his herd. When a man who has handled meat and cattle all his life prefers Aberdeen-Angus then his views should be considered by many young men. Mr. Reinhart says: "They have no horns, are all one color, fatten quicker and make the best beef." Is it any wonder that many new men are starting with good Aberdeen-Angus cattle, where they want to produce the best possible beef?

—o—

Carload Baby Beeves to Kentucky.

In a recent communication from C. E. Casebier, of the firm of Casebier Bros., Burnt Prairie, Illinois, says: "We just sold twenty head of good ones to go to Morgansfield, Kentucky, to be used in a Baby Beef Club there. They will be fitted and shown at Morgansfield this fall, then go on to the Louisville show together. Now it is boosters like this and more big calf clubs like this one that we need. As soon as possible we will get the names of the boys and girls who get these calves." Casebier Bros., breed, feed and boost Aberdeen-Angus every day in the year and are getting good results. Their farms now exceed 700 acres of as good corn and clover land as one would want to look over. We all know where you find corn and clover you can expect good Aberdeen-Angus cattle. They have about sixty head of good breeding cows at this time and are feeding sixty-five head of steers. These men are real feeders and have tried them all but do not feed anything but Aberdeen-Angus any more if they can possibly get enough for their feed lots. Whenever you have a carload of good Aberdeen-Angus calves let these men know as they are always in need of more Aberdeen-Angus cattle for their feed lots.

Broadus FARMS HERD—offering our young show bull BROADUS BLACKBURN 9TH, twice Champion at Nashville, Tenn.; a Ballindalloch Blackbird, the kind you will like. Six other bulls of serviceable age, some of them farmers bulls. Can spare a few heifers. Come look them over or write.

A. A. Armstrong & Son, Carmargo, Ill.

OTTERBLACK

Wildwood-on-Otter

Some typey yearling bulls ready for service, sired by Eric Wade, that peer among Trojan Ericas; and, by big ducky dams predominating in the blood of Blackbirds. Write for full description and prices.

WILDWOOD FARM

HALLBURG, WEST VIRGINIA

7 BULLS For sale—that's the number—ready for service. Most of them Trojan Ericas and sired by Enticer 2d, sire of the two Grand Champions of the recent Iowa State Show and Sale. Call or write, address.

John H. Fitch, - Lake City, Ia.

100 Females—14 Bulls

Will make a good price on 50 to 70 head of cows just starting to calve. This is the one great opportunity to select a foundation herd at one time and one place. Ask me for a carlot quotation—you will be surprised at the price—and they are good ones. Phone, wire or write today. This kind of cattle sell at sight.

M. H. Donohoe, Parnell, Ia.

Planning a Sale?

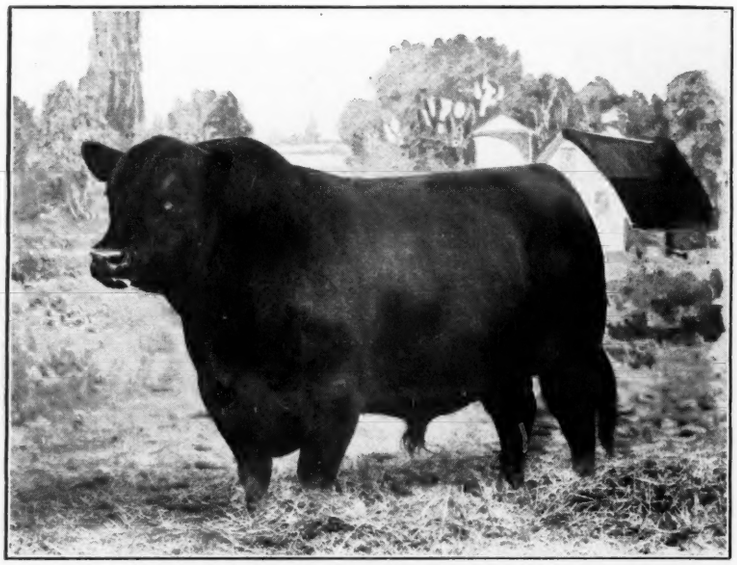

IF you are it will pay you well to investigate our system of service. Twenty years of sales catalog building, with all its ups and downs has taught us the way to make them in keeping with the present times and conditions.

For seventeen years we have specialized in Aberdeen-Angus catalog work. We are members of the American Breeders' Association, have all the herd books for reference and know how to use them.

Aberdeen-Angus breeders are invited to make a special effort to allow us to make a quotation. Tell us what you have in mind and we will be glad to assist in every way possible in the making of your sale a success.

We publish the Aberdeen-Angus Journal

We can do anything anyone else can do for you, and we can do many things that no other concern is able to accomplish. Write us today. There are a great many Aberdeen-Angus sales "under cover" right now. For all particulars and assistance just drop a few lines today, address

Fred Hahne Printing Co.

Webster City, Iowa